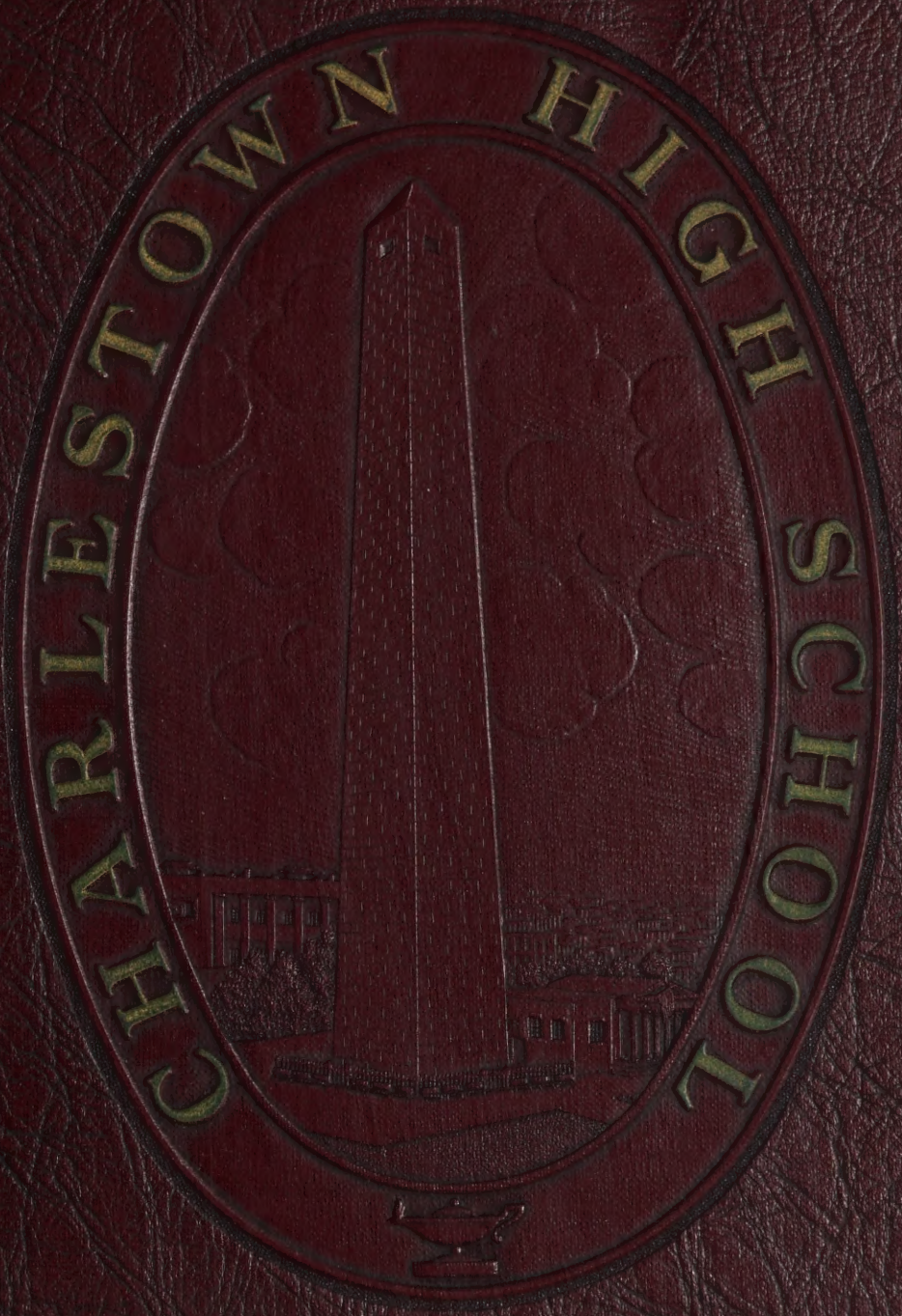

1952

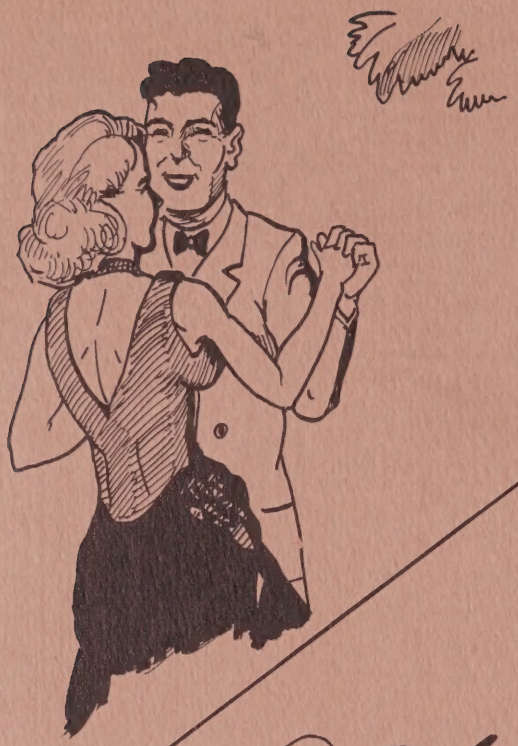

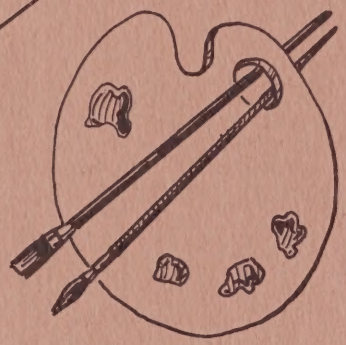

MDCCXLVI

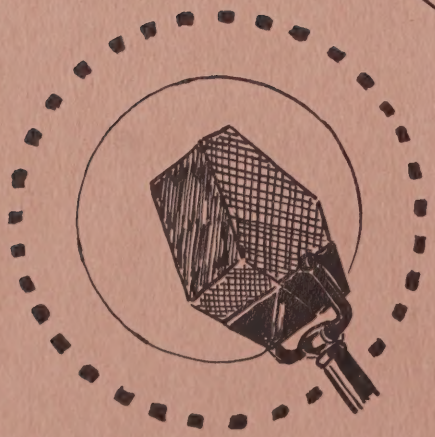

26

53
ARLESTOWN HIGH SCHOOL MDCCCV

Class Officers

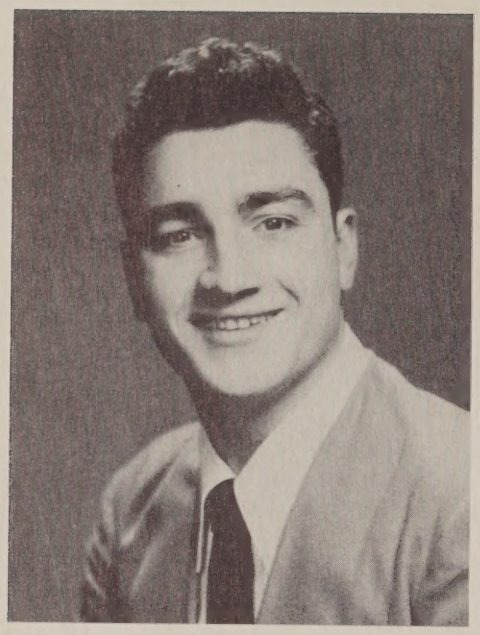

PETER S. MANZELLI
President

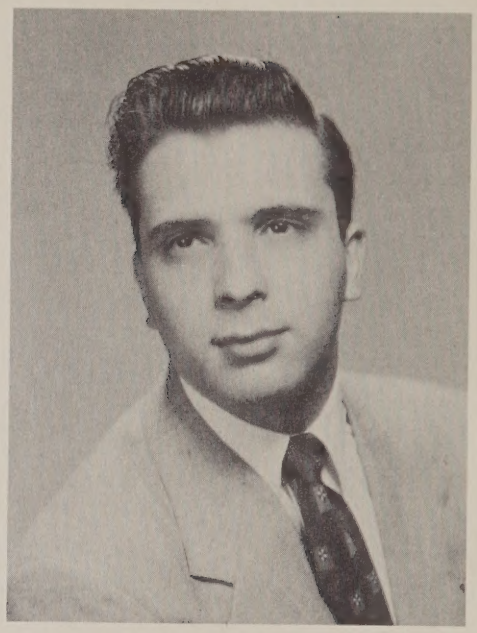

JAMES W. STELLA
Vice-President

GERALDINE E. STELLA
Secretary

ANNETTE V. DAVIS
Treasurer

Louis R. Welch

Headmaster

The Faculty

Theresa M. Flanagan
Medical Aid

Helene A. McSwiney
Household Science

Shirley E. Simpson
Physical Education

Agnes Templeton
Commercial Branches

Mary Bartick
Head of Department
Guidance

Edward B. Flaherty
Coordinator

Sylvia E. Donegan
Head of Department
English

Morris Feldman
Electrical Work

Katherine A. Foley
English

Rosamond E. Campbell
History

George G. Rose
Electrical Work

Martin E. Keane
Radio
Electrical Work

Wm. Cunningham
Head of Department
Commercial Branches

Jeffrey J. Keating
Electrical Work
Athletics

J. Paul Dallas
Electrical Work

The Faculty

Edward F. McHugh
Electrical Work

Eveline B. Cook
Dressmaking

Major James M. Stewart
M. N. G.
Military Drill

James E. Houlihan, Jr.
Music

Agnes V. Denehy
Commercial Branches

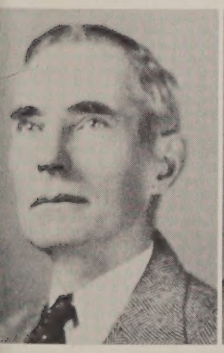

Harry T. Wall
Related Science

Bryan L. Carpenter
English

Dorothea Cushing
Commercial Branches

Frank C. Grillo
Commercial Branches

Secretarial Staff:
Catherine L. Tierney
Agnes C. McCormick

Vashni M. Marchant
Electrical Work

Walter F. Perry
Electrical Work

Robert W. Ford
Mathematics

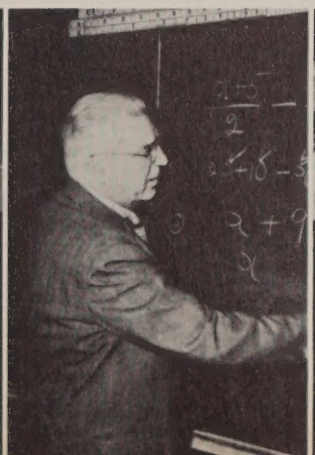

Harold Goorvich
Social Studies

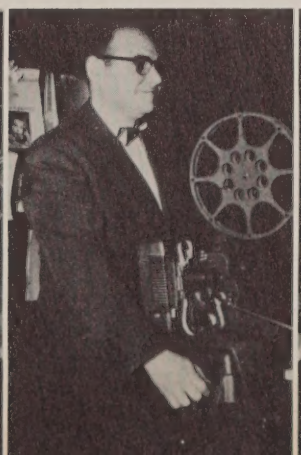

Lea Wolff
Romance Languages

Marguerite P. Gray
Biology

EILEEN R. DOWD
Assistant Editor

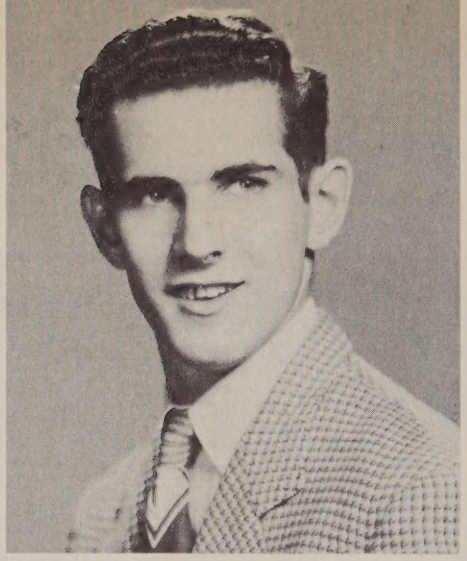

ERNEST F. JOHNSON
Associate Editor

NEAL H. KEMPT
Associate Editor

Yearbook Staff

ALBERT G. MALAGRIFA
Associate Editor

HELEN E. KARG
Editor-in-Chief

LEO T. SULLIVAN
Sports Editor

SEATED LEFT TO RIGHT: Ethel Sargent, James Doherty, Patricia Gilson, Peter Manzelli, Nancy Redman. STANDING: Grace Stigliani, Dorothy Galvin, Charles Coughlan, Thomas Murphy, Geraldine Stella, Shirley Florentino.

Yearbook Committees

SEATED LEFT TO RIGHT: Carol Correia, Robert Wallace, Jo Ann Corcoran, James Stella, Dorothy Dowd. STANDING: Marilyn Faletra, Mildred Cobb, Annette Davis, Margaret McGah, Margaret Twomey, Jacqueline James.

JOHN A. AIELLO
Quiet, soft-spoken, earnest, Johnny is a boy with a sense of responsiblity and a desire for accomplishment. Whatever he does in life, he will do well. ACTIVITIES: First Sergeant, Military Drill, Merit List XI. HOBBIES: Collecting Foreign Coins, Stamp Collecting.

GEORGE H. AKERLEY
Popular, well-groomed, always at ease socially, Buddy should find life about as he wants to make it. Whatever the work at hand may be, he is eager and willing to do more than his share. ACTIVITIES: First Lieutenant, Military Drill. HOBBIES: Bowling, Stamp Collecting.

EDWARD A. AUSTIN, JR.
There's a twinkle in Ed's eye that lets you know he gets quite a chuckle out of life. His earnestness and sincerity will guarantee him future success and happiness. ACTIVITIES: First Lieutenant, Military Drill, Track. HOBBIES: Baseball, Hockey, Bowling.

MARTIN J. BARRETT, JR.
Martin has plenty of ideas and the courage to express them. His very definite, decided, and likeable personality, together with his humorous outlook on life, makes him a welcome addition to any group. ACTIVITIES: Second Lieutenant, Military Drill, MERIT LIST X.

EUGENE R. BIAGI
Enjoyment of life comes most natural to Baggy because he has a grand sense of fun. However, he can do his work efficiently and conscientiously, too. ACTIVITIES: First Sergeant, Military Drill. HOBBIES: Football Baseball, Swimming.

ANNIE J. BLACKSTONE
Wholesome, individualistic, sociable, Annie is one of those competent, capable girls that can take hold of a situation and give her genuine and whole-hearted best to make everyone happy. ACTIVITIES: Graduation Usher. HOBBIES: Teaching Sunday School, Skating, Swimming, Dancing.

FRANCIS M. BROMBERG
Frank is an athlete upon whom you can always rely for good teamwork. His cheerful, easy manner shows that he can meet life as it comes with confidence and capability. ACTIVITIES: Football, Basketball, Second Lieutenant, Millitary Drill. HOBBIES: Hockey, Swimming.

LORETTA J. BUCKLEY
Loretta's enthusiasm for sports in boundless. Vivacious, bouyant, bubbling over with fun and good humor, this girl has put sunshine into many a dull school day for all of us. ACTIVITIES: Graduation Usher, Basketball, Swimming. HOBBIES: Dressmaking, Designing.

WALTER A. BUNKER
Willy is a boy who has definite ideas. He knows what he wants and he usually gets it. Busy as he is, he always finds time for his friends, and never has been known to refuse help when it was needed. ACTIVITIES: First Sergeant, Military Drill. HOBBIES: Bowling.

ALBERT E. BUTLER, JR.
We always get a lift out of Albie's sense of humor. His light-hearted way and pleasant smile can chase away the blues anytime. He is a moral builder and creates good will and well-being about him. ACTIVITIES: Football, Track. HOBBIES: Sketching.

ROBERT J. BYRNE
Genial and gay, Bob will never lack a host of friends because he has the ability to push his cares away and live happily in the present. All the yesterdays we have spent in classes with him will make pleasant memories. ACTIVITIES: First Lieutenant, Military Drill.

CLAIRE R. CHICKLIS
Up-to-the-minute is Claire--modern in outlook, quick of mind, gracious and direct in manner. We like her unselfconscious excellence. ACTIVITIES: Yearbook Staff, Glee Club, Christmas Program. HOBBIES: Skating, Bowling, Swimming, Dancing.

JOHN P. CLINTON
John is a class favorite. Sociable, straightforward, direct, he's just a grand person to know. His ability to see a thing through shows his dependable character. ACTIVITIES: First Sergeant, Military Drill. HOBBIES: Bowling, Hockey, Baseball, Football.

MILDRED M. COBB
Millie's blond prettiness and her air of quiet serenity make her a lady, not only lovely to look at, but also lovely to know. ACTIVITIES: Office Secretary, Yearbook Staff. HOBBIES: Dancing, Swimming, Bowling, Roller Skating.

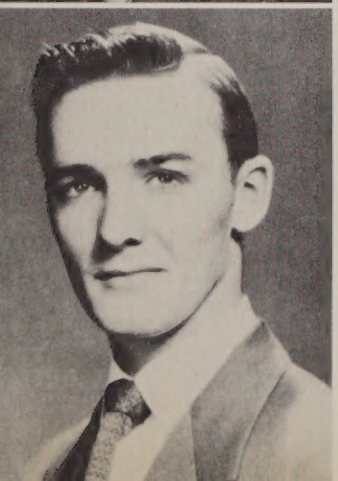

EUGENE M. CONNOLLY
Tall, with an easy stride, Gene is the athletic type. He has a sports record to be proud of, and has plenty of punch when he goes into a game. ACTIVITIES: Captain, Drum & Bugle, Football, Basketball. HOBBIES: Baseball, Swimming.

JO ANN C. CORCORAN
Popular, intelligent, attractive, Jo has a gaiety and enthusiasm about her that add sparkle and zest to her personality. She is always very chic and charming. ACTIVITIES: Yearbook Staff, Cheer Leader, Dance Committee, Glee Club, Fashion Show, Parent-Teachers Meeting.

CAROL M. CORREIA
Petite and pretty Carol is filled with enthusiasm. She has ambition and drive and likes the hum of life around her. ACTIVITIES: Honor Roll XI, Yearbook Staff, Glee Club, Dance Committee, Town Meeting. HOBBIES: Reading, Baseball, Photography, Ice Skating.

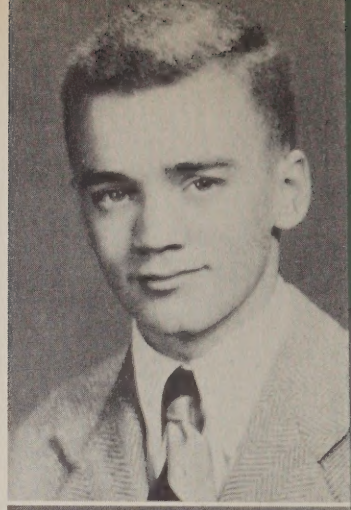

CHARLES E. COUGHLAN
Intelligent, reserved, and a perfect gentleman always, Charlie is a boy whose character and ideals are of the highest. He has a power of concentration that should take him far in his chosen career. ACTIVITIES· Rotary Club, Captain Drum & Bugle, Key Club, Yearbook Staff.

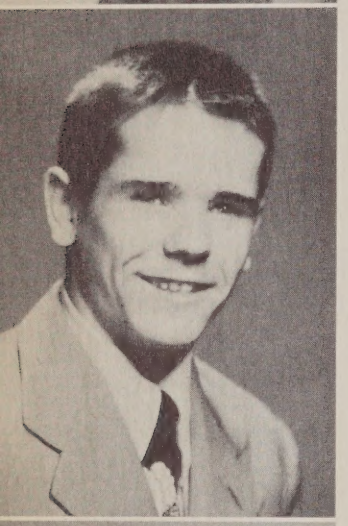

JOSEPH W. CRILLEY
Joe's intelligence shows itself in his philosophy of life. He looks for the good and always finds the silver lining. He is tops in our class book. ACTIVITIES: Football, Basketball, Swimming, 2nd Lieutenant Military Drill.

ANNETTE V. DAVIS
Three cheers for Annette, our Class Treasurer! Many talents has this girl: good looks, brains, executive ability, and charm. ACTIVITIES: Honor Roll X, XI, Senior Class Treasurer, Cheerleader, Dance Committee, Fashion Show. HOBBIES: Ice Skating.

JAMES J. DOHERTY
Jim is straight-forward, genuine, and sincere. It would be hard to find a more dependable, co-operative fellow. ACTIVITIES: Corridor Patrol, 2nd Lieutenant, Drum & Bugle. HOBBIES: Football, Baseball, Hockey, Swimming.

JOAN M. DOHERTY
Tall, dignified, and alert, Joan has chosen "that proud profession", nursing. We all wish her the best of luck in her pretty white cap. ACTIVITIES: Glee Club, Cheerleader, Dance Committee, Christmas Program, Memorial Day Assembly, Armistice Day Program.

DOROTHY A. DOWD
Intelligent, winsome, and lovable, with a shy warmth and eagerness that give her a charm all her very own, Dotty is a little bit of rare perfection. ACTIVITIES: Honor Roll XI, Dance Committee, Yearbook Staff. HOBBIES: Swimming, Dancing, Bowling, Roller Skating.

EILEEN R. DOWD
We love the gay sparkle in Eileen's eyes and the merry brightness of her personality. How refreshing to find a keen mind midst all this loveliness. ACTIVITIES: Assistant Editor Yearbook, Dance Committee, Glee Club, Co-Captain Cheerleaders, Parent-Teachers Meeting, Christmas Program.

JEREMIAH J. DRISCOLL

Jerry is one of our most outstanding athletic stars, excelling in both football and track. He plays the game with a determination to win, no matter what the obstacles. ACTIVITIES: Football, Track, 2nd Lieutenant Military Drill. HOBBIES: Baseball, Hockey, Swimming, Football.

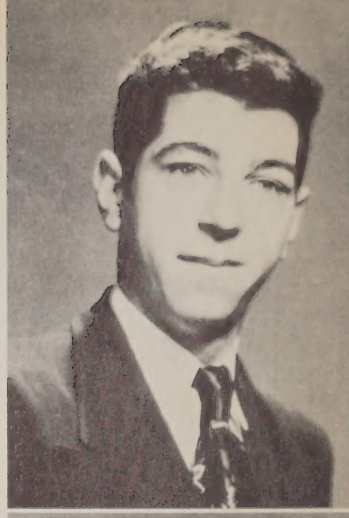

WILBUR J. ELLIS

Ambitious, enterprising, hard-working, and endowed with a delightful sense of humor, Will has a high place in our regard. ACTIVITIES: Basketball X, XI. HOBBIES: Baseball, Football, Swimming.

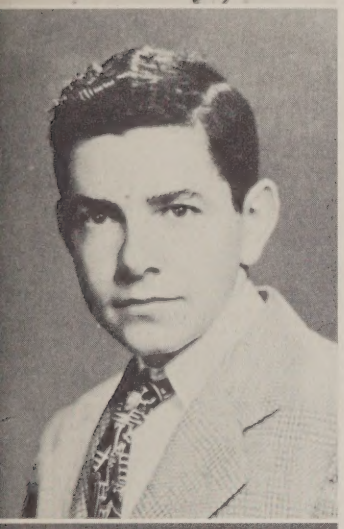

DAVID F. FAHY

Serious, with quiet manners and courteous personality, Davie is a boy whom everyone respects and likes. ACTIVITIES: Honor Roll X, Prom Committee, 1st Sergeant Military Drill. HOBBIES: Bowling, Swimming, Driving.

MARILYN A. FALETRA

Mal is one of the most efficient, most capable, most intelligent girls in our class. She is a perfectionist and she's also one of the nicest girls we know. ACTIVITIES: Honor Roll X, XI, Yearbook Staff, Town Meeting, Art Essay Winner. HOBBIES: Roller Skating, Photography.

SHIRLEY H. FLORENTINO

Deservedly popular is Shirley. She has that unusual combination of beauty and brains. The light in her eyes and the warmth in her smile we shall remember always. ACTIVITIES: Honor Roll X, Yearbook Staff, Cheerleader, Dance Committee. HOBBIES: Dancing, Swimming, Bowling, Ice Skating.

DOROTHY M. GALVIN

Dottie has a gentle sweetness that touches all our hearts. She is a girl to put your trust in because she is true and sincere. ACTIVITIES: Honor Roll X, XI, Cheerleader, Yearbook Staff, Picture Committee. HOBBIES: Bowling, Dancing, Drawing, Roller Skating.

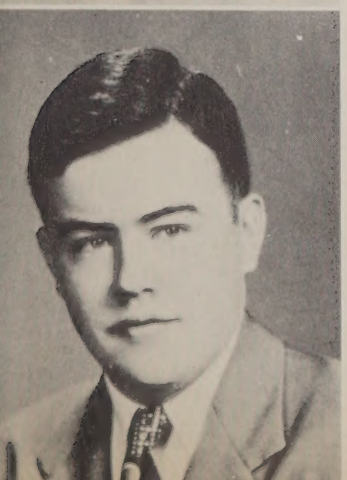

JOHN F. GANLEY

John is a boy to inspire respect. His kindliness and understanding come from a heart that's true blue. There is about him a stability and honesty that invites complete confidence. ACTIVITIES: Red Cross Representative, 1st Lieutenant Military Drill. HOBBIES: Fishing, Boating, Swimming.

PATRICIA A. GILSON

Pat's soft-spoken charm is refreshing. Smart, capable, and sweet of disposition, she is a girl of natural refinement. ACTIVITIES: Merit List X, Yearbook Staff, Office Secretary, Graduation Usher. HOBBIES: Dancing, Roller Skating, Bowling.

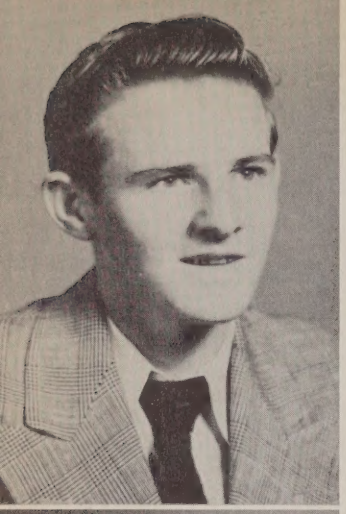

WILLIAM F. GOGGIN
Quiet and retiring though he may seem, Bill is all grit and nerve when it comes to athletics. His splendid work in Baseball has made him outstanding. ACTIVITIES: Baseball, Football, Red Cross Representative. HOBBIES: Hockey, Swimming.

ROBERT E. GRAY
Well-bred, self-reliant, amiable, and always calm and collected, Bob is an interesting person to be with. A good mixer, he possesses the art of making friends. ACTIVITIES: Major, Military Drill. HOBBIES: Baseball, Bowling, Hockey, Basketball.

MARY E. HANLON
To see Mary aglow with pep and enthusiasm in the role of cheer leader is a thrill that is endearing and enduring. She is a lovable volcano! ACTIVITIES: Glee Club, Dance Committee, Christmas Program, Memorial Day Assembly, Parent-Teachers Meeting, Captain, Cheerleaders.

IDA MAY HARRINGTON
As sweet as her name is Ida May with her chinadoll prettiness, her flawless complexion, and her angelic smile. She brings loveliness with her wherever she goes. ACTIVITIES: Cheerleader, Dance Committee, Fashion Show, Parent-Teachers Meeting, Merit List X. HOBBIES: Dancing.

JAMES B. HARRINGTON
Everybody likes Jim. He is dependable, well-balanced, and has a genuine cordial friendliness that makes him a universal favorite. ACTIVITIES: Second Lieutenant, Military Drill. HOBBIES: Bowling, Baseball, Football, Swimming.

PATRICIA A. HARRINGTON
Pat is so natural and unaffected that she is refreshing. She calls forth a genuine warmth of heart from us all. She is fastidious about what she does, and perfection is her aim in everything. ACTIVITIES: Glee Club. HOBBIES: Dancing, Swimming, Bowling, Roller Skating.

MILTON M. HENRY
Popular, understanding, good looking, with an attractive smile and a cheerful disposition, Mickey will always be happy in life. He knows the secret of getting along with people harmoniously. ACTIVITIES: Town Meetings, First Sergeant, Military Drill.

CHARLOTTE A. HICKEY
A bright personality and a quickness of motion make this pretty brunette a stand-out in our eyes. We like her poise and the very definite grace with which she carries herself. ACTIVITIES: Glee Club, Dance Committee, Armistice Day Program, Christmas Program, Fashion Show.

MARGARET P. HITCHMAN
Fun-loving and happy-go-lucky, Pat will make frowns change to smiles. Days are always bright when she is with us. No one can withstand her genuine and very real warm-heartedness. ACTIVITIES: Red Cross Representative, Fashion Show, Basketball.

EDWARD F. HOAR
Ed is a grand fellow! His teasing sense of fun, his gay nonchalance, together with his love of adventure, all combine in a personality that's tops. To his brains and good looks, add a uniform and you have just about IT! ACTIVITIES: Football, Basketball, Baseball.

DONALD F. HOLMES
Don is tall, good-looking, well-set-up, with a direct and engaging smile. Quite an individualist, he is never lacking in original ideas. ACTIVITIES: First Sergeant, Military Drill. HOBBIES: Swimming, Skiing, Bowling.

BARBARA A. HUME
Barbara has the intelligence and energy to work hard and yet be gay, too. She's a modern miss, with much natural charm and an interest in people that carries over into cordial helpfulness. ACTIVITIES: Glee Club, Graduation Usher. HOBBIES: Roller Skating.

JACQUELINE A. JAMES
This Honor Student has a winsomeness about her that is most attractive. Jackie is serious and mentally alert. Her keen appreciation of subtle humor makes her utterly delightful. ACTIVITIES: Glee Club, Fashion Show, Radio Broadcast. HOBBIES: Swimming, Bowling, Skating.

CAROLE A. JARVIS
Tall, good-looking, and well-groomed, Carole has a charm of manner that is most attractive. There is a dazzle to her personality which acts as an "Open Sesame" to our hearts. HOBBIES: Skating, Swimming, Dancing, Amateur Theatricals.

ERNEST F. JOHNSON
Highly intelligent, versatile to a remarkable degree, a fine athlete, and immensely popular with us all, Ernie is also a boy of distinction, character, and ability. ACTIVITIES: Honor Roll XI, Yearbook Staff, Major, Military Drill, Captain of Football, Key Club.

PAUL F. JOYCE
Paul is happy-go-lucky with a sense of humor we all envy. His ability to make friends will take him places in this world. We have found him a most pleasant classmate. ACTIVITIES: First Sergeant, Military Drill. HOBBIES: Birds, Planes, Hockey, Bowling.

HELEN E. KARG

Helen's fine mind is shown in the originality and depth of her thinking. Her strength of character and her steadfastness of purpose are remarkable. She possesses, too, a rare sense of humor. ACTIVITIES: Honor Roll X, XI, Fditor-in-Chief Yearbook, Spelling Winner X, XI, XII, Radio Broadcast.

JOSEPH T. KEATING

Joe has the ability to think straight and to say what he thinks in a few words. When his brains and his interests go along together, then watch the achievement! HOBBIES: Swimming, Boating, Canoeing, Running Movie Projector.

JOAN M. KELLEY

Blue-eyed and dainty, Joan has found her way into all our hearts. Her crisp, fresh appearance will be an asset wherever she goes. ACTIVITIES: Yearbook Staff. Office Secretary, Dance Committee. Graduation Usher. HOBBIES: Dancing, Bowling, Skiing, Swimming, Ice Skating.

NEAL H. KEMPT

Neal is a sincere, courteous gentleman whom we hold in the highest esteem. His clear honesty, fine mind, and true worth will make him outstanding anywhere. ACTIVITIES: Honor Roll XI, Associate Editor Yearbook, Town Meetings, Captain Military Drill, Key Club.

ELEANOR G. KILEY

Gay and light-hearted, El seems to enjoy every minute of the day. She is pretty, with a good sense of what the smart girl wears. ACTIVITIES: Graduation Usher. HOBBIES: Bowling, Dancing, Roller Skating, Swimming.

RUTH M. KING

True-blue Ruth has a heart of gold. She never counts the effort where help is needed for a friend. Her gaiety is catching--never a dull moment when Ruth is in the group! ACTIVITIES: Fashion Show. HOBBIES: Bowling, Basketball, Swimming.

JOSEPH E. KNOX

Cheers for Joe--a grand fellow! As an athlete he has plenty of grit and skill, and as a classmate he has a personality that makes him outstanding. ACTIVITIES: Football, Basketball, 1st Lieutenant Military Drill. HOBBIES: Bowling, Sailing, the Theater.

FLORENCE V. LEDUC

Flo has charmed her way into all our hearts. Her gentle ways and lovely looks make her the darling of our class. ACTIVITIES: Cheerleader. HOBBIES: Swimming, Bowling, Ice Skating, Dancing.

ANNE F. LEHANE

Keen, peppy, quick of mind and motion, Anne has dashed her merry way through her school days. She has a buoyancy that is a gift. ACTIVITIES: Basketball. HOBBIES: Ice Skating, Bowling, Swimming, Dancing.

AMERICO R. LEPORE

A popular, hard-fighting athlete, Boopsi always thinks of the team and never of personal acclaim. No wonder he has won the respect and admiration of us all. ACTIVITIES: Football, Basketball, Baseball, Red Cross Representative, Key Club. HOBBIES: Bowling, Hockey, Swimming.

JOHN C. LYDON

Jack is a genial athlete with plenty of daring and courage. He has an innate sense of sportsmanship and is one of those boys that is just grand to know. ACTIVITIES: Merit List X, Track, Football, Basketball, Baseball. HOBBIES: Bowling, Swimming, Wrestling.

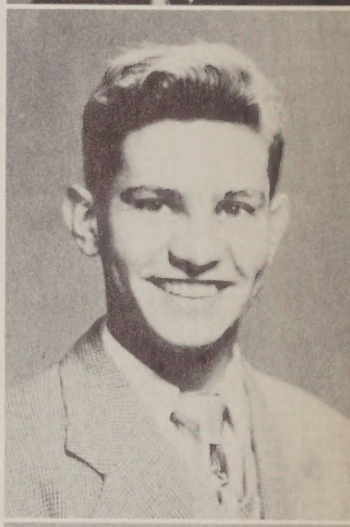

CLAYTON E. MacKENZIE

Good-looking, with an attractive personality, Mac gives his work his very best effort. He always finds time for a laugh, too. ACTIVITIES: Track, Swimming. HOBBIES: Horseback Riding, Photography, Canoeing, Fishing.

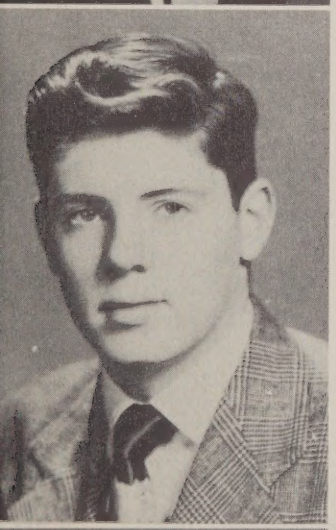

JOHN V. MAHONEY

John has a fair-mindedness and a sense of good fellowship that make him popular with us all. Calm, courteous, confident, he will face life as it comes. ACTIVITIES: Merit List X, Corridor Patrol. HOBBIES: Bowling, Baseball, Football, Swimming.

ALBERT G. MALAGRIFA

Mal has character, ability, and just enough aggressiveness to give him determination and purpose in life. ACTIVITIES: Vice-President of the Key Club, Town Meetings, Honor Roll X, XI, Yearbook Staff, Dance Committee, 2nd Lieutenant Military Drill.

JOHN J. MALCOLMSON

Yaka is a star hockey player whose brilliant play has made us stand up and cheer many times. He has an easy manner that we like. ACTIVITIES: Captain Drum & Bugle Corps. Hockey, Baseball, Key Club, HOBBIES: Repairing Radios, Football, Swimming.

PETER S. MANZELLI

A salvo for our Class President! Pete's popularity is universal, not only because he has marked executive ability, but because he has a warm, cordial friendship for every member of the Senior Class. ACTIVITIES: President of the Senior Class, Dance Committee, Town Meeting, Key Club.

JOHN F. MARSDEN

Reserved, soft-spoken, always courteous, John has a strength of character that has won the respect and admiration of us all. He's tops with us! ACTIVITIES: Yearbook Staff, Dance and Picture Committees, Merit List XI, Drum & Bugle Corps. HOBBIES: Handball, Dancing.

JOSEPH A. MASAOY

Easy, unhurried, nonchalant, Joe moves through life without worry. He is always a gentleman, always well-groomed, and he seems to get things done with a minimum of effort. ACTIVITIES: First Lieutenant, Drum & Bugle. HOBBIES: Dancing, Collecting Popular Records.

SHIRLEY M. MASSIE

Impulsive, merry, and light-hearted, Shirley is happiest in the midst of many activities and hosts of gay friends. She always has a new enthusiasm which gives zest to her life. ACTIVITIES: Glee Club, Radio Broadcast, Parent-Teachers Program.

ANN MASTERSON

One of the most "heart-stealingest" girls in our class is Ann with her pretty red hair, her grace and vivaciousness, and ah! don't forget--her brains, too! ACTIVITIES: Senior Reporter, Boston American, Glee Club, Radio Broadcast, Christmas Festival, Parent-Teachers Program.

ELAINE F. MATSON

Elaine can be keenly alert, dignified, and serious when she is occupied, but never was there a girl more full of fun when her work is over. ACTIVITIES: Christmas program, Glee Club, Radio Broadcast. HOBBIES: Water Colors, Sketching, Making Candy.

GEORGE C. MATTHEWS

Good-looking and poised, George is a boy to whom ease of manners and a cordial attitude toward others come as natural gifts. To know him is to like him. ACTIVITIES: First Sergeant, Military Drill, Key Club. HOBBIES: Baseball, Football.

DORIS A. McCABE

Who would think this gentle, soft-spoken, reserved girl would be such a bright star in sports! When she goes into a game, her boundless energy and intense enthusiasm are a joy to behold. ACTIVITIES: Basketball, Softball. HOBBIES: Dancing, Skating.

FLORENCE E. McDONALD

Flo is so pretty and her face lights up with such a radiance when she is happy that we all love her. So sweet and demure is she that her popularity in life is assured. ACTIVITIES: Cheerleader. HOBBIES: Skating, Swimming, Dancing, Skiing.

MARGARET E. McGAH
Eager and ambitious, but sweet and unaffected, Margaret will succeed in what she undertakes because her whole heart goes into her work. ACTIVITIES: Yearbook Staff, Fashion Show, Basketball. HOBBIES: Reading, the Theater, Skating, Swimming.

JOHN F. McKENNA
Beneath John's quiet exterior is a lively mind and a love of action. His even disposition, his capability, and his efficiency will bring him success in the business world. ACTIVITIES: Corridor Patrol. HOBBIES: Bowling, Dancing, Baseball, Football, Sailing, Repairing Motors.

CATHERINE M. McPARTLAN
Katie is a lovely little miss with a heart-warming disposition. She always has a pleasant smile and a kind word. To know her is to love her! ACTIVITIES: Honor Society, Fashion Show, Basketball. HOBBIES: Photography, the Theater, Reading, Swimming.

PATRICIA W. MORRIS
Completely fashion-right, and so beautifully groomed, Pat would be the smartest maid in any Easter Parade. She has distinction for she is distinctly Pat! ACTIVITIES: Glee Club, Dance Committee, Yearbook Staff, Christmas Program. HOBBIES: Swimming, Dancing, Walking.

DOROTHY A. MURPHY
Lovable Dotty has endeared herself to all her classmates. Her gentleness and sweet sincerity make her a girl that will always create harmony wherever she is. ACTIVITIES: Fashion Show, Basketball. HOBBIES: Swimming, Cooking, Bowling, Roller Skating, Dancing.

THOMAS J. MURPHY
Tom has never fooled us -- he has a big, kind heart, although he covers his kindliness up with an air of nonchalance. ACTIVITIES: First Lieutenant, Military Drill, Football, Delegate to Brotherhood Week Conference. HOBBIES: Baseball, Basketball, Swimming.

CHARLES B. O'DONNELL
Chuck is a fiery hockey player who displays good sportsmanship on and off the ice. For this boy life should hold no problems that cannot be taken in easy stride. ACTIVITIES: Baseball, Hockey. HOBBIES: Football, Swimming, Basketball.

THOMAS J. OWENS
Charm is hard to analyze, but Tom certainly has it. Maybe it's his smile, or his frank directness, or perhaps it's just his generous, sincere goodwill that we find so attractive. ACTIVITIES: Football, Basketball, Swimming. HOBBIES: Dancing, Bowling.

ROBERT J. PETERSON
Everything Bob does shows his sense of perfection--his neat personal appearance, his courteous manner, and his attention to detail. He has a flair for the artistic, too. ACTIVITIES: Dance Committee, Corridor Patrol, 2nd Lieutenant Military Drill. HOBBIES: Handball.

EDWARD T. REARDON
Ed makes friends easily and keeps them. He is a welcome addition in any group. His pleasant, affable manner will be a business asset. ACTIVITIES: Corridor Patrol. HOBBIES: Swimming, Softball, Handball, Dancing, Baseball, Football.

JOHN E. REARDON
Jack has plenty of pep-and-go to his personality. He can be jolly and good natured or he can be serious, just as the occasion warrants. ACTIVITIES: Captain Military Drill. HOBBIES: Basketball, Skiing, Hockey, Skating, Football, Baseball.

NANCY E. REDMAN
This refined, soft-spoken, attractive gal has much charm and has very decidedly captured the hearts of her classmates. ACTIVITIES: Dance Committee, Graduation Usher, Yearbook Staff. HOBBIES: Bowling, Roller Skating, Dancing, Swimming, the Theater, Music.

BARBARA A. ROBINSON
Here's a young lady who has what it takes to be a success in anything she may choose as her career. She is someone we're proud to know. ACTIVITIES: Yearbook Staff, Graduation Usher. HOBBIES: Dancing, Roller Skating, Bowling, Swimming.

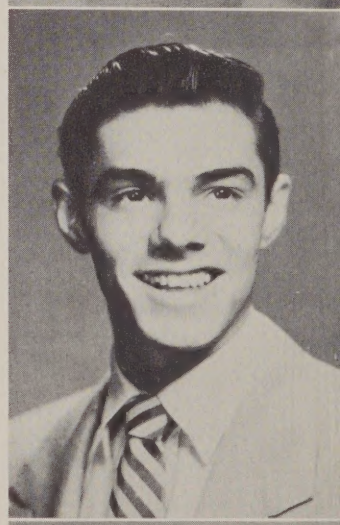

LOUIS P. RUSSO
Well-dressed, courteous, affable, Louis has a zest for life. He's a wonderful basketball player, too. We shall miss him! ACTIVITIES: Football, Basketball, Hockey, Baseball. HOBBIES: Match Book Collecting, Swimming, the Theater.

BERNARD T. RYAN
Although Bernie can be serious when the occasion warrants, he usually has a light-hearted, gay attitude toward life that makes him a grand companion. ACTIVITIES: Football, Baseball. HOBBIES: Match Book Collecting, Basketball, Swimming, the Theater.

BARBARA A. SANTARPIO
Sweet and sincere, Barbara will give to her career in life the interest and effort that spell success. ACTIVITIES: Merit List X, Red Cross Representative. HOBBIES: Horseback Riding, Swimming, Tennis, Photography, Moving Pictures.

ETHEL M. SARGENT

The brightness of Ethel's personality is delightful. Clever, attractive, and co-operative, she is outstanding among her classmates. ACTIVITIES: Glee Club, Merit List X, Yearbook Staff. HOBBIES: Dancing, the Theater, Music, Writing Letters, Swimming.

EILEEN H. SEXTON

We shall always remember with affection vivacious Eileen for her light laughter and spontaneous gaiety. ACTIVITIES: Cheerleader. HOBBIES: Dancing, Skating, Bowling, Skiing, the Theater, Swimming.

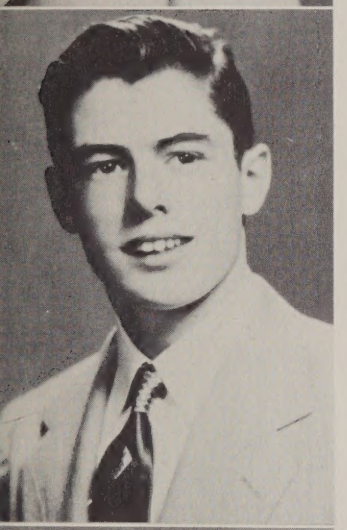

JOHN L. SEXTON

John is a good jolly companion. His carefree outlook on life and its problems has made many a pleasant day in our lives. ACTIVITIES: Corridor Patrol. HOBBIES: Basketball, Baseball, Football, Hockey, Swimming, the Theater, Bowling.

PAULINE M. SHAW

Sweet, considerate, and gracious-that is our Pauline. Her thoughtfulness of others makes her a very nice person to know. ACTIVITIES: Glee Club. HOBBIES: Swimming, Bowling, Dancing, Reading, the Theater.

ROGER H. SHERMAN

Red is a dependable, level-headed fellow, with a twinkle in his eye that shows that he has a good sense of humor. ACTIVITIES: First Sergeant Military Drill. HOBBIES: Hunting, Fishing, Swimming, Bowling, Baseball, Football, the Theater.

GERALDINE E. STELLA

A dynamic personality, a merry disposition, topped off with determination and the will to succeed all add up to make Jerry our No. 1 girl! ACTIVITIES: Senior Class Secretary, Dance Committee, Cheerleader, Glee Club, Armistice Day Program, Christmas Program.

JAMES W. STELLA

Never at a loss for words or deeds is Jim, our much-loved Vice-President. Good-looking, kind, he has an ease of manner that makes us aware of his natural chivalry. ACTIVITIES: Senior Vice-President, Dance Committee, Corridor Patrol, Major Drum & Bugle, Football, Key Club.

GRACE A. STIGLIANI

Take a pleasant personality, to it add neatness and perfection, sprinkle it with sincerity, and top it off with sparkling eyes--that delightful combination is our Grace. ACTIVITIES: Yearbook Staff, Glee Club, Cheerleader, Fashion Show. HOBBIES: Roller Skating, Swimming, Bowling.

LEO T. SULLIVAN

Salute to a star! An all-around winner is Sully. He has a down-right sincerity, a feeling of responsibility, and a delightful sense of fun that has endeared him to us all. We like Sully! ACTIVITIES: President of the Key Club, Colonel, Military Drill, Hockey, Radio Broadcast, Sports Editor, Yearbook.

MARY C. TARRANT

This is a little lady we all love. She has no nickname, but "Sunshine" would suit her vivid personality. She has a way about her that always makes you feel glad that she is with you. ACTIVITIES: Graduation Usher, Fashion Show. HOBBIES: Bowling, Skating, Dancing.

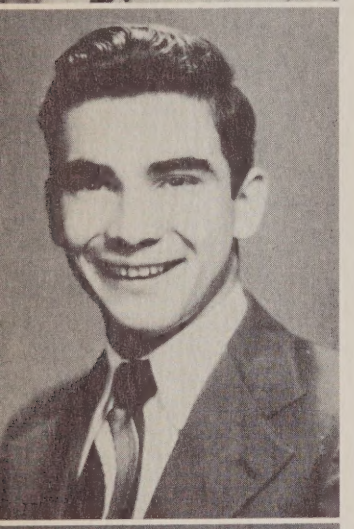

LORIE R. TUTTLE

This good-looking boy has a steadiness that gives him depth of character. His friendly smile and considerate attitude toward everybody make it easy to like Lorie. ACTIVITIES: Track, Dance Committee. HOBBIES: Fishing, Hunting, Canoeing, Baseball, Football.

MARGARET H. TWOMEY

If you're looking for laughter and gaiety, you'll find it in Peg. No matter how blue you feel, this little charmer will cheer you up. She's dependable, courteous, and pretty, too! ACTIVITIES: Cheerleader. Glee Club, Yearbook Staff. HOBBIES: Skiing, Dancing.

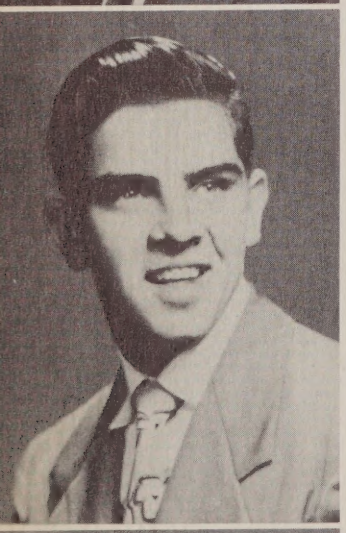

ROBERT F. WALLACE

Bob is a boy with a wonderful disposition which makes it easy for him to make friends. He is admired by all his classmates for his true sportsmanship, athletic ability, and because he is a prince of a fellow. ACTIVITIES: Captain, Military Drill, Basketball, Key Club.

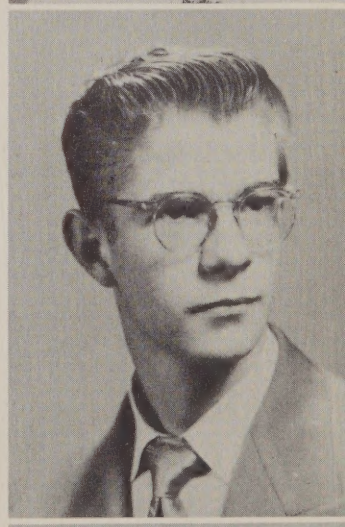

JOHN M. WEAVER, Jr.

Pinky's sterling worth is readily recognized by us all. The genuineness and true merit of his personality shine through his reserve and make him one of the most respected boys in C.H.S. ACTIVITIES: Lieutenant Colonel, Military Drill, Dance Committee, Honor Society.

ROSE M. WINSLOW

A rose indeed is she, and one of the sweetest! This pretty girl has a chic appearance and a graciousness that we find most attractive. ACTIVITIES: Fashion Show, Graduation Usher, Prom Committee, Dance Committee. HOBBIES: Bowling, Sewing, Skating, Dancing.

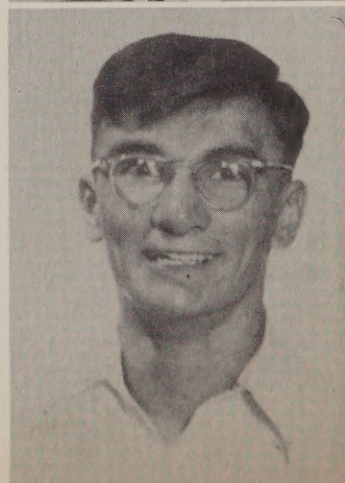

ANTHONY P. RASO

Energetic and adventurous, Anthony has many friends here at Charlestown High who wish him well. ACTIVITIES: Baseball, Football, Delegate to Brotherhood Week Conference. HOBBIES: Bowling, Dancing, Baseball, Swimming.

Public Commendation

Claire R. Chicklis
Jo Ann C. Corcoran
Carol M. Correia *
Annette V. Davis **

Dorothy A. Dowd *
David F. Fahy *
Marilyn A. Faletra **
Shirley H. Florentino *

Dorothy M. Galvin **
Jacqueline A. James
Ernest F. Johnson *
Helen E. Karg **

Neal H. Kempt *
Albert G. Malagrifa *
Ethel M. Sargent
Rose M. Winslow

Honor Society

First row, left to right: Carol Correia, Claire Chicklis, Joan Doherty, Elaine Matson, Marilyn Faletra. Second row, left to right: Jacqueline James, Shirley Florentino, Ethel Sargent, Helen Karg, Dorothy Dowd, Geraldine Stella, Annette Davis. Third row, left to right: John Weaver, Neal Kempt, Ernest Johnson, Albert Malagrifa, Peter Manzelli, Catherine McPartlan.

Electrical Cooperative

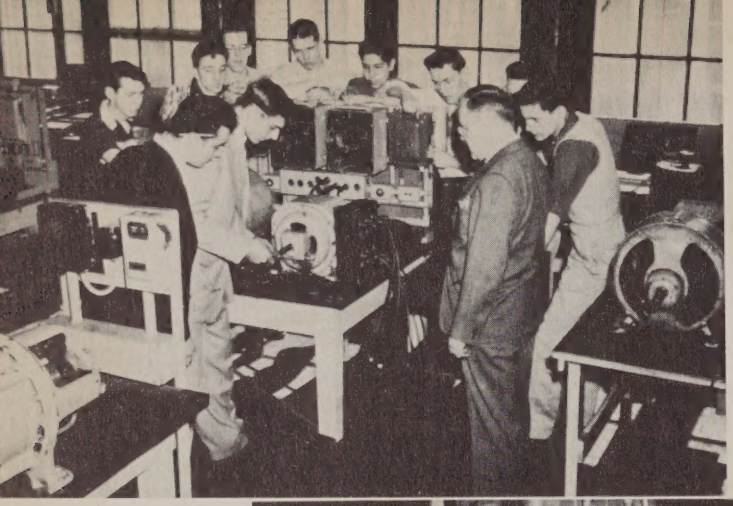

SENIORS: Louis P. Russo, Peter S. Manzelli, Albert E. Butler, Americo R. Lepore, Roger H. Sherman, Joseph W. Crilley, John A. Aiello, Robert J. Byrne, Walter A. Bunker, Clayton E. MacKenzie; Instructor; Mr. Vashni M. Marchant. LESSON: Taking the Speed Test of a Motor.

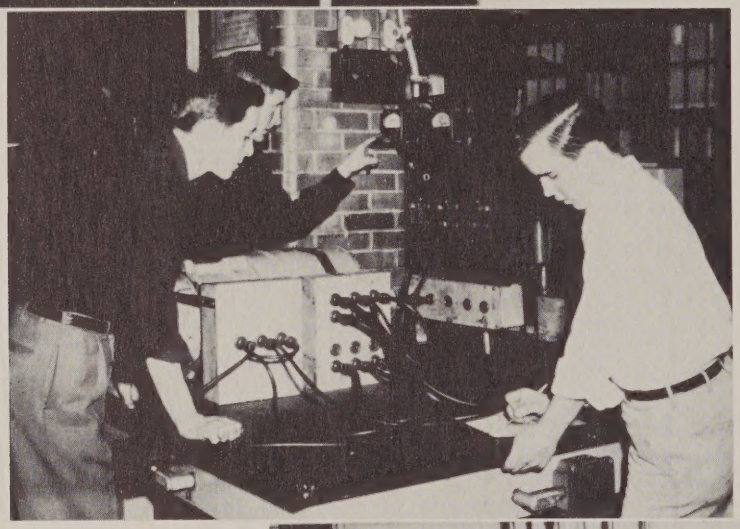

SENIORS: George H. Akerley, Joseph T. Keating, Edward J. Austin. Load Test on a Motor Generator Set.

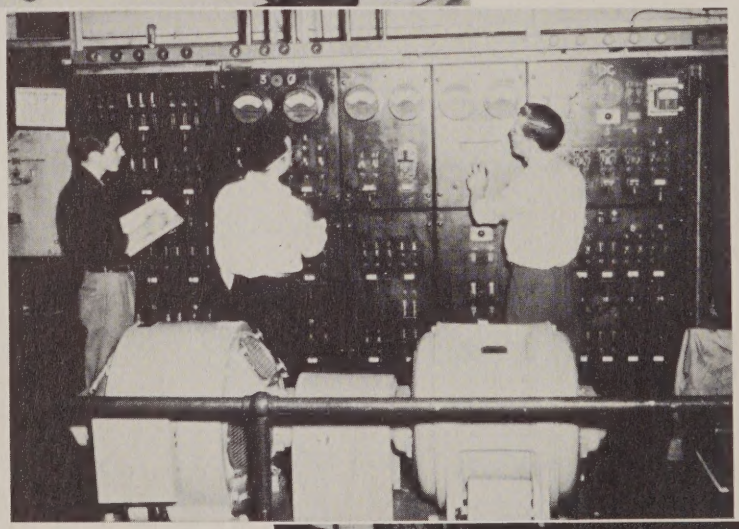

SENIORS: George H. Akerley, Peter S. Manzelli, Roger H. Sherman. Operating Main D. C. Generator and Switchboard.

In the shadow of Bunker Hill

Sophomores: Arthur B. Barreda and Charles J. Cassidy.
Special conduit job using various switches for selective light control.

Part-Time Course

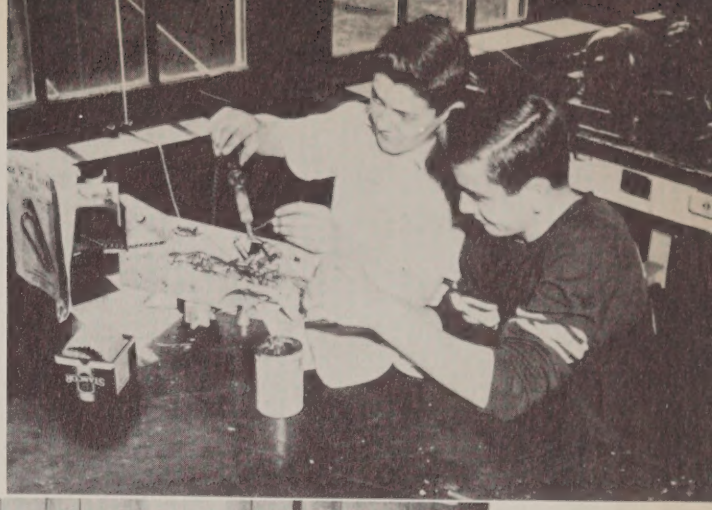

JUNIORS: Chester F. Keane and Kenneth E. D'Entremont. Installing Magnetic Motor Starter.

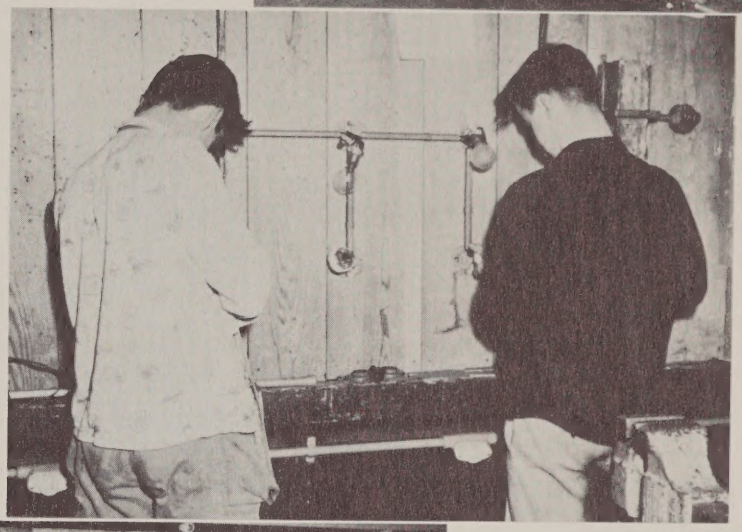

JUNIORS: Ronald G. Taylor and Walter J. Gordan working on a radio assembly.

SOPHOMORES: Wilbur Ambrose - Working on an entrance service which is connected to a four circuit cabinet. Gerard Anzalone and Daniel Caufield working on a job having two 3-way switches controlling a light; an independent convenience receptacle is also connected to the circuit.

Edward B. Flaherty
Coordinator

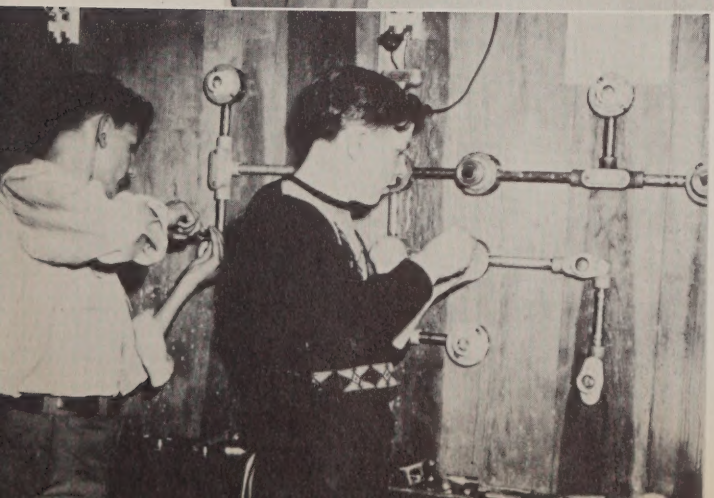

Sophomores: Robert T. O'Brien and John J. Woods.
Surface - Metal - Raceway.
Wiremold Installation.
All lights controlled from three different locations.

FACULTY OF THE COOPERATIVE ELECTRICAL PART-TIME COURSE
CHARLESTOWN HIGH SCHOOL

Front row, left to right: Mr. Walter F. Perry, Radio Instructor; Mr. Edward B. Flaherty, Coordinator; Mr. Jeffrey J. Keating, Drafting Instructor; Mr. Robert W. Ford, Related Mathematics Instructor. Second row: Mr. Harry T. Wall, Related Science Instructor; Mr. J. Paul Dallas, Electrical Instructor; Mr. Edward F. McHugh, Electrical Instructor. Back row: Mr. Vashni M. Marchant, Electrical Instructor; Mr. Martin E. Keane, Placement Representative; Mr. George G. Rose, Electrical Instructor; Mr. Morris Feldman, Electrical Instructor.

ADVISORY BOARD OF THE ELECTRICAL-COOPERATIVE COURSE

Left to right: Mr. John G. Waddell, Managing Director of Electric Institute of Boston, Inc.; Mr. Robert Spears, Manager, Spears Motor Company; Mr. Paul Goodwin, Supervisor of Apprentices, Local 103; Mr. Francis J. Emery, Director of Industrical Arts Department; Mr. J. J. Reddington of J. J. Reddington Electric Service Co., not present.

Around the School

SENIOR GLEE CLUB
Left to right: Patricia Morris, Ann Masterson, Geraldine Stella, Mary Hanlon, Carol Correia, Grace Stigliani, Pauline Shaw, Elaine Matson, Jacqueline James, Joan Doherty, Claire Chicklis, Charlotte Hickey, Eileen Dowd, Ethel Sargent. Mr. Houlihan, Choral Director, at the piano.

PROM COMMITTEE
First row, left to right: Marilyn Faletra, David Fahy, Florence Leduc. Second row, left to right: Rose Winslow, Peter Manzelli.

DANCE COMMITTEE
First row, left to right: Jo Ann Corcoran, Joanne Kelley, Ida Harrington, Charlotte Hickey, Anne Lehane. Second row, left to right: Ann Masterson, Rose Winslow, John Sexton, Thomas Owens, Louis Russo, John Weaver, Thomas Murphy, Eleanor Kiley, Nancy Redman.

TOWN MEETINGS
First row, left to right: Shirley Florentino, Robert Wallace, Patricia Morris, William Goggin, Annette Davis. Second row, left to right: Carol Correia, Joseph Lynch, Neal Kempt, Anne Lehane.

TOWN MEETINGS
First row, left to right: Thomas Murphy, Barbara Hume, Robert Blais, Ann Masterson. Second row, left to right: Marilyn Faletra, George Page, Joan Doherty, Thomas Tobin, Margaret Hitchman.

Senior

Miss Charlestown High School
Florence V. Leduc

Most Dashing Boy
Thomas J. Owens

Perfect Lady
Patricia A. Harrington

Perfect Gentleman
Neal H. Kempt

Most Brilliant Girl
Helen E. Karg

Most Glamorous Girl
Shirley H. Florentino

Most Glamorous Boy
Edward F. Hoar

Most Charming Girl
Eileen R. Dowd

Most Charming Boy
John C. Lydon

Most Artistic Girl
Carol M. Correia

Most Efficient Girl
Jo Ann C. Corcoran

Most Efficient Boy
Milton M. Henry

Most Enthusiastic Girl
Rose M. Winslow

Most Enthusiastic Boy
Americo R. Lepore

Most Original Girl
Ann Masterson

Most Ambitious Girl
Claire R. Chicklis

Most Ambitious Boy
John F. Ganley

Best Sport
Barbara A. Hume

Best Sport
Albert E. Butler

Best Groomed Girl
Ida M. Harrington

Superlatives

Most Brilliant Boy
Ernest F. Johnson

Most Talented Girl
Dorothy A. Dowd

Most Talented Boy
Charles E. Coughlan

Most Popular Girl
Geraldine E. Stella

Most Popular Boy
Leo T. Sullivan

Most Artistic Boy
George C. Matthews

Most Idealistic Girl
Catherine M. McPartlan

Most Idealistic Boy
James B. Harrington

Most Versatile Girl
Annette V. Davis

Most Versatile Boy
John F. Marsden

Most Original Boy
Robert J. Peterson

Most Athletic Girl
Loretta J. Buckley

Most Athletic Boy
Robert F. Wallace

Girl Most Likely
To Succeed
Marilyn A. Faletra

Boy Most Likely
To Succeed
Albert G. Malagrifa

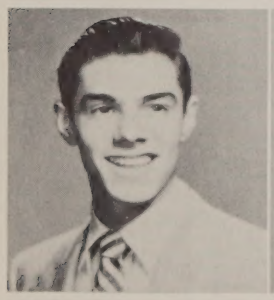

Best Groomed Boy
Louis P. Russo

Best Dancer
Patricia W. Morris

Best Dancer
James W. Stella

Typical Teen-ager
Mary E. Hanlon

Typical Teen-ager
Francis M. Bromberg

EILEEN DOWD AND MARY HANLON
Co-Captain and Captain, Cheerleaders.

LEO SULLIVAN
President of the Key Club.

JOHN RUPA
Track Star: Charlestown's first cross-country winner and one mile champion.

SPRING ON OUR CAMPUS
First row, left to right: John Sexton, Joseph Masaoy, James Doherty, Milton Henry. Second row, left to right: Mary Tarrant, Ruth King, Annie Blackstone, Dorothy Murphy, Loretta Buckley, Doris McCabe.

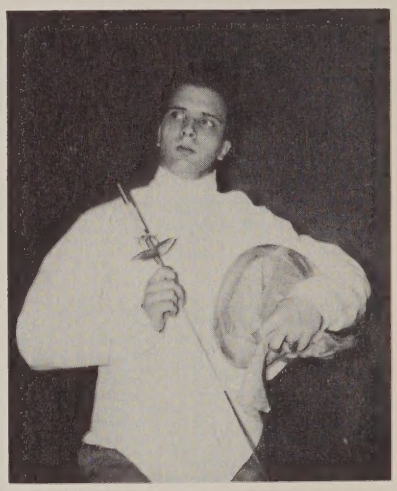

JAMES STELLA
Boston Fencing Champion, 1951-1952.

ROSEMARY AND BARBARA SANTARPIO
Junior and Senior Red Cross Representatives.

HELEN KARG
1952 Scholarship Winner.

MARILYN FALETRA
All "A" Record -- Grade 12.

in the News

LOUIS RUSSO
Highest single game score in C.H.S. history, 28 points.

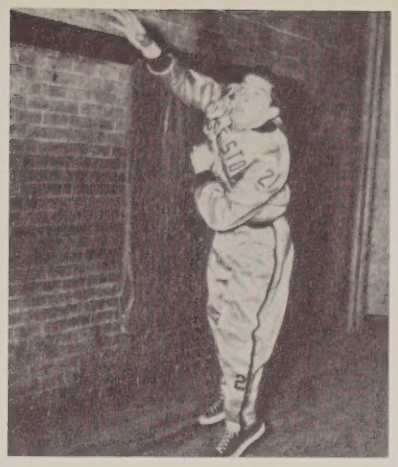

ROBERT WALLACE
First All-Star District Team, right guard. Three times chosen Player-of-the-Week by Len Masters, WCOP Sportscaster. Record scoring for C.H.S. season, 231 points.

LEO SULLIVAN
Buddy Foster Award, Boston District League. This Charlestown goalie was awarded honors for outstanding work in the nets.

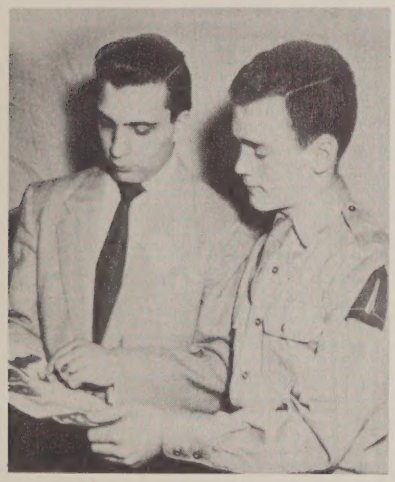

JAMES STELLA AND CHARLES COUGHLAN
Rotary Club Representatives.

RADIO BROADCASTS
Left to right: Albert Malagrifa, Thomas Tobin, Leo Sullivan, James Stella, Helen Karg, Helen DiMauro.

ANNETTE DAVIS
All "A" Record -- Grade 12.

DORIS McCABE
Perfect attendance for six years.

ANN MASTERSON AND JOAN DOHERTY
Herald-Traveler Reporter and Good Government Representative.

Can You Imagine...

GEORGE MATTHEWS -- without his movie profile?
JACQUELINE JAMES -- monopolizing a conversation?
JOSEPH MASAOY -- minus his flashlight and uniform?
JOAN KELLEY -- being a wallflower at a dance?
MARTIN BARRETT -- speechless in an English class?
DORIS McCABE -- playing a scoreless basketball game?
JOHN CLINTON -- doing a skeleton dance?
FLORENCE McDONALD -- dateless on a Friday night?
MILTON HENRY -- becoming a crusty old bachelor?
SHIRLEY MASSIE -- without an exciting story?
BILL GOGGIN -- making like Fred Astaire?
MARY HANLON -- sitting at a football game with laryngitis?
JERRY DRISCOLL -- doing a torrid love scene in a school play?
SIS HARRINGTON -- without that band-box look?
JOHN MAHONEY -- as a barker for Ringling Brothers?
ELEANOR KILEY -- with a wind-tossed hair-do?
JO ANN CORCORAN -- without her tailor-made appearance?
JOSEPH KEATING -- bored in a group of pretty girls?
DONALD HOLMES -- not cutting a gay figure with the ladies?
LORETTA BUCKLEY -- being called "Teacher's Pet"?
DAVID FAHY -- ever seeking the spotlight?
CLAIRE CHICKLIS -- without those big brown eyes?
JOHN GANLEY -- not being true to the Navy?
MILLIE COBB -- not being a model of decorum?
JOSEPH KNOX -- not taking life with a smile?
CAROL CORREIA -- with a dead pan?
JOHN LYDON -- not being a hundred percent just right?
ANNETTE DAVIS -- not meeting her Prince Charming?
CLAYTON MacKENZIE -- without his engaging smile?
MARILYN FALETRA -- without a clever comeback?
JOHN MALCOLMSON -- not being crazy over Hockey?
DOTTY GALVIN -- with a poodle cut?
JOHN REARDON -- not being able to turn his back on worry?
JOAN DOHERTY -- ever beating the nine o'clock bell?
LOUIE RUSSO -- wearing a pair of conservative socks?
ROSE WINSLOW -- without that Vogue look?
CHARLIE COUGHLAN -- in class without a necktie?
JIM DOHERTY -- as a life saver at a girls' camp?
ANNIE BLACKSTONE -- with bobby-socks on?
GEORGE AKERLEY -- without his savoir-faire?
NEAL KEMPT -- without that inevitable Town Meeting question?
DOTTY DOWD -- ever committing a social error?
ED HOAR -- without trying to get a rise out of us?
EILEEN DOWD -- without that gleam of laughter in her eyes?
ERNIE JOHNSON -- without his daily coke at the drugstore?
SHIRLEY FLORENTINO -- not looking like the girl on the magazine cover?
AMERICO LEPORE -- not being enthusiastic over sports?
PAT GILSON -- without her auburn hair?
TOM OWENS -- not having a date for the prom?
LEO SULLIVAN -- flashing a bank roll?
BOB WALLACE -- not having his afternoon tea and buns?
PEGGY TWOMEY -- perfectly calm in a moment of excitement?

Can You Imagine...

MARY TARRANT -- looking for a rocking chair?
EILEEN SEXTON -- talking if her hands were tied?
JOHN AIELLO -- as a repair man in a Wellesley dormitory?
BARBARA SANTARPIO -- being a chatterbox in class?
FRANCIS BROMBERG -- without that big heart-warming grin?
ETHEL SARGENT -- being on time for her own wedding?
JIMMY STELLA -- burning the midnight oil to study?
JOSEPH CRILLEY -- with a crop of curls?
ROBERT BYRNE -- ever turning into a grouch?
JOHN MARSDEN -- not being able to make friends and influence people?
WILBUR ELLIS -- not being able to see a joke?
PAULINE SHAW -- without the latest jitterbug routine?
JOHN SEXTON -- cutting a rug?
JERRY STELLA -- not being the belle of the ball?
CHARLES O'DONNELL -- without those flashing dimples?
PAT HARRINGTON -- without her soft, sweet manner?
ANN MASTERSON -- at a loss for sprightly repartee?
EUGENE CONNOLLY -- without that stray lock over his forehead?
MARGARET HITCHMAN -- being a shrinking violet?
ROBERT GRAY -- without that Beau Brummel air?
RUTH KING -- president of the Thread-Needle Club?
JAMES HARRINGTON -- becoming a soap-box orator?
ANNE LEHANE -- every saying "I don't know"?
ALBERT MALAGRIFA -- being at a loss for words?
BARBARA HUME -- without living from crisis to crisis?
JOHN WEAVER -- wearing a zoot suit?
CHARLOTTE HICKEY -- without a dash of color to her costume?
ROGER SHERMAN -- without his sharp ties?
PAT MORRIS -- without her air of chic sophistication?
BERNIE RYAN -- not being able to see the silver lining in every cloud?
LORIE TUTTLE -- not being able to laugh it off?
FLORENCE LEDUC -- without a flock of admirers?
ROBERT PETERSON -- living on a farm?
ELAINE MATSON -- showing temper?
EDWARD AUSTIN -- without his corridor romances?
CAROLE JARVIS -- not being style-right?
PAUL JOYCE -- wearing a grumpy expression?
CATHERINE McPARTLAN -- indulging in "slanguage"?
JOHN McKENNA -- without a nickel for a Juke Box?
EUGENE BIAGI -- without his Model "T" Ford?
MARGARET McGAH -- without her love of the theater?
TOM MURPHY -- without his Vitalis?
DOTTY MURPHY -- being in a state of frenzy?
HELEN KARG -- with a real Boston accent?
ALBERT BUTLER -- without his flashy sport shirts?
NANCY REDMAN -- without the latest coiffure?
WALTER BUNKER -- without his '31 LaSalle?
GRACE STIGLIANI -- not being a mirror of perfection?
EDWARD REARDON -- needing a toupee?
BARBARA ROBINSON -- not looking like a Paris manikin?
ANTHONY RASO -- bringing an apple to teacher?
PETER MANZELLI -- not being a sharp dresser?

Key Club

Seated, left to right: John Malcolmson, Robert Wallace, Leo Sullivan, Albert Malagrifa, James Stella. Standing, left to right: Thomas Murphy, Peter Manzelli, Ernest Johnson, Neal Kempt, George Matthews, Americo Lepore. Charles Coughlan not present.

OBJECTIVES OF THE KEY CLUB

To develop initiative and leadership.
To provide experience in living and working together.
To serve the school and community.
To cooperate with the school principal.
To prepare for useful citizenship.

Charlestown Wins First Prize

Top Honors In Schoolboy Parade

One Regiment Schools

COMMISSIONED OFFICERS

NINTH REGIMENT, C.H.S.

Colonel Leo T. Sullivan
Lt. Colonel John M. Weaver, Jr.
Major Robert E. Gray
Major Ernest F. Johnson
Major Peter S. Manzelli
Captain Edward A. Austin, Jr.
Captain Robert J. Byrne
Captain Eugene M. Connolly*
Captain James J. Doherty, Jr.*
Captain Neal H. Kempt
Captain Albert G. Malagrifa
Captain John J. Malcolmson*
Captain James W. Stella*
Captain Robert F. Wallace
1st Lieut. George H. Akerley
1st Lieut. John F. Ganley, Jr.
1st Lieut. James B. Harrington
1st Lieut. Thomas J. Murphy
1st Lieut. Charles B. O'Donnell*
1st Lieut. Thomas J. Owens
1st Lieut. Lorie R. Tuttle
2nd Lieut. Martin J. Barrett, Jr.
2nd Lieut. Charles E. Coughlan*
2nd Lieut. Joseph V. Crilley
2nd Lieut. Jeremiah J. Driscoll
2nd Lieut. Joseph T. Keating*
2nd Lieut. Joseph E. Knox
2nd Lieut. Joseph A. Masaoy*
2nd Lieut. Robert J. Peterson

*Officers in the Drum & Bugle Corps

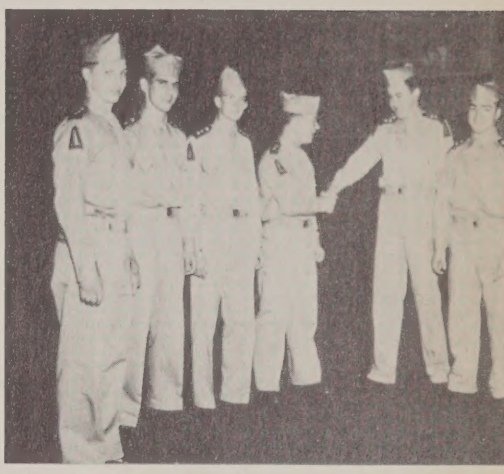

We Say Goodby

To Charlestown High

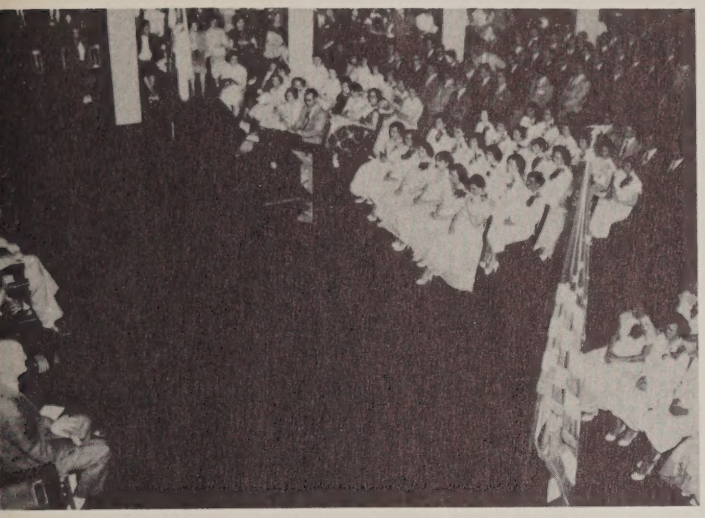

Charlestown Goes

High Formal

Cheerleaders

First row, left to right: Ann McDonald, Ida May Harrington, Florence Leduc, Shirley Florentino, Geraldine Stella, Grace Stigliani, Eileen Sexton. Second row: Co-Captain Eileen Dowd, Bernadette Hickey, Peggy Twomey, Dorothy Galvin, Joan Doherty, Annette Davis, JoAnn Corcoran, Florence McDonald, Rita Olson, Captain Mary Hanlon.

Junior Varsity

First Row: James Walles, Edward French, John Dowd, John Barrett, John Freker. Second Row: Robert Sherrick, Richard Murphy, Thomas Sexton, Coach Keating.

Our Junior Varsity Basketball Team made a remarkable showing this year, winning thirteen out of fourteen games. This record was perhaps the most outstanding in the league.

Our mainstays were John Dowd, Bob Sherrick, John Freker, and Eddie French, with Freddy Walker, Tom Sexton, Richard Murphy, Bernie McLaughlin, Al Simonds, John Barrett, and John Mullen as the supporting cast. John Dowd led the scoring with one hundred and forty points. John Freker was runner-up with one hundred and nineteen points.

We have a group of exceptionally good prospects for next year. These boys together with our varsity carry-overs from this year assure a most successful Basketball season for Charlestown High in 1953.

Football Line-Up

Captain: Ernest Johnson
James Lynch
Alexander Simonds
George Page
Peter Manzelli
Americo Lepore
Francis Bromberg
Eugene Connolly
Jeremiah Driscoll
John Dowd
Arnold Ryan
Nicholas LaRosa
John Mullan
John Marco
Anthony D'Antuono
Albert Malagrifa
John Griffin
James Gorman
Robert Wallace
Robert Blais
James McDonald
John Lydon
John Woods
Donald Sweeney
Bernard McLaughlin
Joseph Knox
Joseph Callahan
Edward Cottier
James Walles
Richard Campbell
Joseph Fleming
Thomas Farrell
Bernard Ryan
Francis Whitlock
Victor Auffrey
Managers:
Thomas Sexton
Robert O'Brien

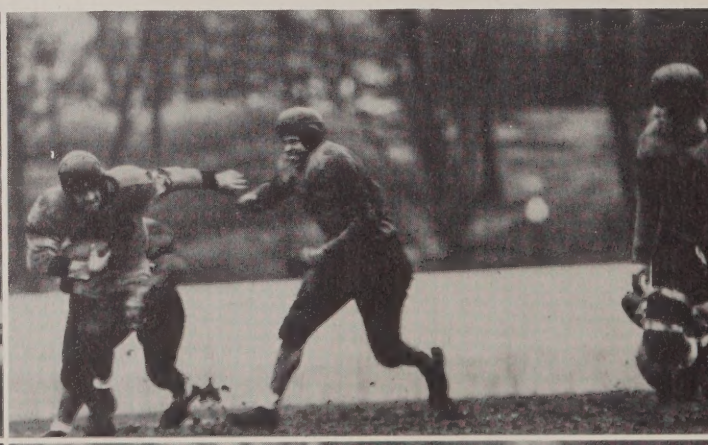

Gridiron Highlights of 1951-52

This year for the Buff and Blue was one of valuable experience. Many Juniors and, of course, all of our Sophomores played ball for their first time. A season of experience, is to a football player what boot camp is to military service. Preparation, practice, acquired skill, all these things are necessary and fundamental. Future success depends on them; in fact, follows as an inevitable result. When the 1952 season rolls around, our novices will have hardened into seasoned champs, and '52 will be a good year for C.H.S. In '53 some of our Sophomore cubs will be writing football history.

Ernie Johnson, the captain of our team, turned out a grand performance during this season. Winning or losing, Ernie was always calm, cool, collected, with infinite faith in the morale of his team and their will to do their utmost.

Another determined player was "Boopsy" Lepore, a very hard tackler, and a boy who certainly opened up those gashes in the line to let the backfield through. Lepore really grabbed that pig-skin on the end-around play and flew low. Playing the opposite end, Bromberg caught that ball every time it was thrown to him by Bob Wallace, a very spectacular quarterback, who threw many a football that led to a touchdown. Last year Wallace played end, but Coach Frank Powers broke Bob in this season as a quarterback, bringing forth some brilliant work. Bob could really call those plays that made the ball move. Defensively, he still played end.

Jack Lydon was the boy who took the ball on the punt return and, running at top speed, always ran it back on an average of twenty-five good long yards. Jerry Driscoll's interference was positively breathtaking. Plucky Jerry, who had plenty of speed to burn, picked up yardage when he needed it most. When he hit the clear, he was gone like the wind. On defense he was a little power house, tackling ferociously.

Mal Malagrifa was the best all-around hustler on the team. His plays crackled with electricity. When this boy hits, you're hit mighty hard. Spectacular plays occurred when guard Peter Manzelli played alongside Mal. Pete has an enormous amount of strength, sheer power that cannot be held back nor broken through. What terrific drive and tension Pete has! The opponent backfield men were really in for it when Mal and Pete played.

"Money" Connolly was out with an injury; otherwise he would have been our starting quarterback all season. Unfortunately he was hospitalized and his loss to the team was immeasurable.

The two best defensive men on our team were James "Dumpy" McDonald (Boy, how he dumped them!), who received Honorable Mention on the All-Scholastic Team, and Joe Fleming, better known as "Buzzy". Slight as Joe is, he gets his opponent down, no matter how big.

Bernie Ryan, our backfield, gave splendid support and his cooperation was right on the beam.

Donald Sweeney did excellent work as fullback and was a force to be reckoned with in every game.

Tom Murphy, the defensive guard who was a terror on the gridiron, broke through the offensive line to hit the man with the ball who thought he was going for a few yards. But "Old Murf Reliable" was right there to mow him down.

Coach Frank Powers, new to Charlestown High this season, is one of the best coaches in the District or City Leagues. He is a morale builder, and gets plenty of spirit into his players. He knows what he wants and has the ability to make his ball players learn how to play the game the way it should be played.

Baseball Line-up

Captain: Leo Sullivan, Co-Captain: Americo Lepore. First Row: Ray Spinney, William Goggin, Victor Auffrey, James Walles, Americo Lepore, Leo Sullivan, John Barrett, John Dowd, Edward French. Second Row: Philip F. McGonagle, Robert Wallace, Eugene Connolly, Frederick Welcome, Charles O'Donnell, Peter Wladyszewski, James Dolaher, Edward Cottier, Robert Sherrick, Paul Bushey, John Mahoney, Thomas O'Donnell, Coach Frank Powers.

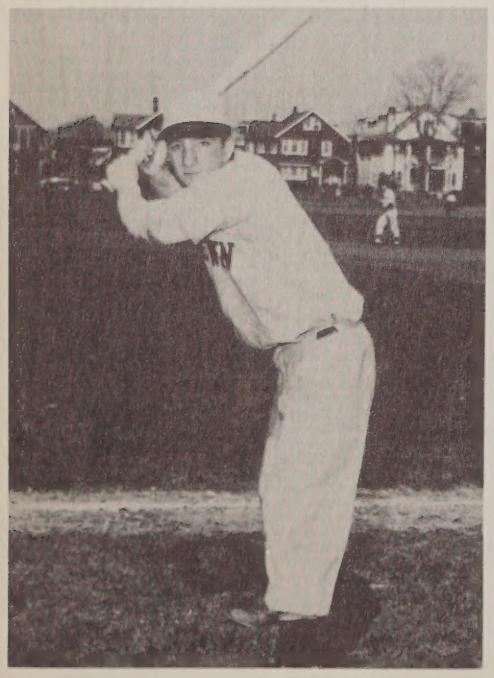

AMERICO LEPORE
Boston All-Star Team

The C.H.S. Baseball squad got off to a flying start with a victory over the highly rated Latin School team. Inspired by the vigor and hustle of Co-Captains Leo Sullivan and Americo Lepore, and after a defeat at the hands of Brighton High School, Charlestown's "happy warriors" with the big hearts sprang back to wallop B.C.H. to the tune of 17 to 5. Sparked by the hard hitting of Americo Lepore, Leo Sullivan, and Ed Cottier, along with the terrific battery of Peter Wladyszewski and John Dowd, the squad had great potential.

In Tom O'Donnell and Joseph Mahoney the team had one of the best double-play duos in the district. The hot corner was well protected by the slick fielding of Bob Sherrick.

Coach Frank Powers' efforts were not in vain as Co-Captain Americo Lepore was picked for the 1952 Boston All-Star Team. Center fielder Ed Cottier and hurler Peter Wladyszewski missed by one vote each. Catcher John Dowd's throwing arm was well respected by opposing base runners. Doing a fine job in covering both first base and left field was Sophomore James Walles. Taking a turn on the mound when called upon was Francis "Bo" Whitlock, who did a great job of pitching.

A boy with a fine throwing arm as outfielder was Fred Welcome. Infielder Dick Campbell always came through when depended upon. Pitcher Bob Abruzzio led C.H.S. to victory over B.C.H. Edward French was a sharp centerfielder with a good throwing arm and fine batting eye.

In his first season with our varsity squad, Coach Powers did a splendid job of molding together a hard-hitting, hustling team.

Basketball Line-up

Captain: Robert Wallace. Front Row: Philip H. McGonagle, Robert Wallace, Albert Malagrifa, Louis Russo, John McNamara. Second Row: Leo DeLeo, James Stella, Robert White, Americo Lepore, Peter Wladyszewski, Coach Keating, Richard Campbell not present.

This year's quintet was led by Co-Captains Bob Wallace and Al Malagrifa, Wallace being the high scorer and Malagrifa being the defensive mainstay. Louis Russo, another Senior, challenged Wallace for the high scoring lead on the team, and in the Roslindale game hit for an incomparable twenty-eight points which was the highest record scored by a Charlestown player in the school's history.

This year's team had the honor of adding to Charlestown High's prestige in Basketball by breaking even in fourteen league games, and by finishing in fourth place.

Bob Wallace's brilliant playing led us to think we had a championship team for, whenever the chips were down, he was there. His hard driving and terrific shots made him one of the top five scorers in the league, and placed him on All Boston District League's All Star Team.

Al Malagrifa, one of the best rebound men ever to come to Charlestown High, was the boy who saved us on the backboards. This boy jumped as if jet propelled and always seemed to come down with the ball, though surrounded by three or four players.

Louis Russo, one of the deadliest if not the very best outside shooter in the league, saved us in many a game with his unique, lefthanded push-shot. Whenever a quick basket was needed, he would come through, hands down. He also was a good rebound man on the offensive backboards.

Peter Wladyszewski, a Junior, has distinguished himself as a speedy, hard worker. He was the third highest scorer on the team. We look forward to great work from him next year.

John McNamara, also a Junior, acted as playmaker. His fancy passes and cool playing calmed us in many a game. He is a boy to watch next year.

Americo Lepore and James Stella were our very versatile utility men. Whenever a regular would tire, they would fill in admirably with their corner push shots.

Phil McGonagle, Robert White, Bob Sherrick, Leo DeLeo, and Dick Campbell are all Juniors that will form the nucleus of next year's team. These boys are all aggressive and should keep Charlestown High on the winning side of the ledger in the year 1953.

Hot Ice For Buff And Blue

Captain Leo Sullivan. First Row: James Harrington, Leo Sullivan, Charles O'Donnell, John Malcolmson. Second Row: James Dolaher, David Collins, Thomas Farrell, Paul McGuire, Joseph Fleming, James Murphy, Ray Spinney, Thomas O'Donnell, Coach Dow.

The Bunker Hillers took the floor against Eastie to open up the 51-52 season. Tom O'Donnell started it off with a checker board pass from his brother Chuck and John Malcolmson, in seventeen seconds of the first period. Charles O'Donnell then capitalized at 4:38 to bring us two goals ahead of Eastie.

In the second period Eastie came up with two fast ones to equal the count at two apiece. Chuck O'Donnell, fighting back hard, lit the lamp just before the bell to end the period with the third goal. Eastie had to fight back fiercely to defeat our valiant puck-chaser, 6-3.

Leo Sullivan started things off fast in the game with Jamacia Plain by stealing the puck on the face and slapping a forty-five footer by J. P.'s goalie. Once again the Buff and Blue had the lead, but Jamaica Plain snapped back with two fast goals and they led. Yaka Malcolmson and Chuck O'Donnell had one apiece, but we still ended up on the short end of a 5-3 game.

Southie came next. They knocked us off 3-0 in a game which was hard fought to the final bell.

In the opening minutes with Brighton, Ray Spinney on a quick flip pass from Dave Collins hit the nets for the first tally. Then Leo Sullivan took a shot from the blue line, which went a little off angle. However Chuck O'Donnell picked it up, and he flipped it high into the right corner and we had number two. But Brighton, fighting back, equalized it and we came to a 2-2 deadlock.

We met Rosie next in a game that was very exciting, They had the jump on us, 2-0, when the bell rang for the end of the first stanza. Tom O'Donnell brought us within one goal of a tie at 6:08, but Rosie snuck two more by our Sophomore goalie, Jim "Dapper" Dolaher, who has made some great saves for the Buff and Blue this season. The final score of the Rosie game was 4-1, and the Blue Shirts were on the short end.

February 9, 1952, Charlestown finally had the breaks when they met Hyde Park, defeating them 3-2. One change in the line-up was Captain Leo Sullivan, and for his outstanding performance in this game he received Buddy Foster's Award, Player of the Week. Yaka started things off by netting at 5:07 of the first period. A pass from Dave Collins to Chuck O'Donnell at 6:38 made it 2-0. Then Hyde Park came back in the second period to tie it all up. In the third stanza, at 1:58, Yaka Malcolmson led the attack. He passed to Tom O'Donnell on his right. Tom gave it wing to wing to his brother Chuck, who in turn flipped over to Yaka, who lit the lamp. The Buff and Blue led 3-2. Leo Sullivan played a terrific game netminding for the Blue Shirts, by making some spectacular saves. We owe much credit to Ray Spinney, who threw a body check to stop a parler on the breakaway shot on our goalie.

The last game was our guest game with Memorial, and we came out on top by a score of 5-2. Goals by Tom O'Donnell, Chuck O'Donnell, Yaka Malcolmson, Dave Collins, and Ray Spinney gave us our final victory of the season.

Captain Leo Sullivan and Co-captains John (Yaka) Malcolmson and Charles (Chuck) O'Donnell, our only three Seniors, are leaving us this year. They helped our Bunker Hill sextet to pull off a grand season.

Coach Robert Dow certainly created a morale that made the team hustle and fight. He said, "If I had a second line, I would have won the District League." We wish Coach Dow the best of luck in the sport year that is coming.

Track Line-Up

Captain Robert Leahy	Daniel Caufield	William Harmes	John Rupa
Gerard Anzalone	John Clinton	Roy Hemeon	Arnold Ryan
Victor Auffrey	Robert Cosenza	Joseph Hurley	Robert Selter
Edward Austin	James Dolaher	Chester Keane	James Setounis
John Barrett	Paul Fredrickson	George Palmer	Alexander Simonds
Thomas Beckwith	Edward French	Thomas McDonald	Patrick Vassallo
Robert Braman	John Ganley	Bernard McLaughlin	Frederick Welcome
William Broadard	Robert Gray	Hugo Piccardi	Walter Wisniewski

John Rupa, a Sophomore, made an outstanding showing in track this year. He started in cross country by winning his first meet, by placing a record in the next meet, and by winning third place in the districts with the amazing time of thirteen minutes and fifty-four seconds for two and one-half miles.

John made an excellent showing in outdoor track as well. Despite an ailing ankle, Rupa won the mile at the outdoor meet in which Charlestown scored seventy-nine points. This was the largest in number of points our school has ever scored in one track meet.

John Rupa has the fight and determination that is needed to make a great runner. We look to him for even greater showings next year. Captain Bob Leahy also has what it takes to be a track star. Charlestown is proud of them both.

Although the indoor track team did not win any titles or break any records, it did show plenty of spirit and a most marked improvement as the year progressed. Approximately twenty boys answered the call of our new coach, Mr. Thomas Meagher, early in December. The squad was handicapped for the lack of practice facilities, since we shared the First Corps Cadet Armory on Columbus Avenue with Brandeis Vocational three afternoons a week.

The team participated in three "quad" meets at the East Armory. In the first meet of the year against South Boston, Roslindale, and Jamaica Plain, the team tallied fourteen and a half points. Then with Hyde Park, Brighton, and South Boston as the opposition, we scored twenty-three points, However, the team waited for its final meet of the year against Jamaica Plain, Roslindale, and Brandeis, to make its finest showing with thirty-seven points.

The boys continued the good work in the Districts, one of our major objectives. Arnold Ryan was second in the B 220, after leading most of the way. Bob Leahy was second in the B broad jump. Fred Welcome ran his best race of the season in the A 600, finishing third in the good time of 1.24.6. John Rupa was a close third in the Class A mile. Vic Auffrey showed plenty of courage, finishing fourth in the A 300 against a classy field. The two-lap relay team of Auffrey, Welcome, Rupa, and George Palmer finished fourth.

Bob Leahy scored our only point in the Reggies although Welcome, in the A 600, Leahy in the B 880, and Bobby Braman in the C hurdles, all qualified for the finals.

Our relay team also competed in the Northeastern Inter-scholastic at the Boston Garden when it bowed to Jamaica Plain and Milton. In the State meet on the same track, we dropped a close race to Punchard of Andover, while defeating Brandeis and Rockland. We might have won this race, had not Fred Welcome reported ill.

In addition to the boys mentioned above, all of whom were the backbone of the team, other boys who contributed points and were awarded letters were Walter Wisniewski, Joseph Hurley, Alexander Simonds, and Thomas Beckwith.

Since most of these boys return next year, our coach, Mr. Thomas Meagher, can look forward to a most promising team, especially with the help of newcomers eager to give their support.

1951 Key Club Boosters 1952
Charlestown High School

Allwood, Mrs. John
Austins Dry Goods Store
Bartick, Mary C.
Boynton, Horace W.
Brennan, Buddy
Bronson, W.
Bunker Hill Furniture
Cal's Restaurant
Cargil, Roberta
Cargil, Susan
Cargil, Thomas
Carroll, Dorothy M.
Carroll, Vance J.
Charlestown Realty Co.
Chin, Helen
Cook, Eveline B.
Coughlin, Robert T.
Coughlin, W. H.
Coughlin, Mrs. W. H.
Coughlin, Mrs. W. J.
Creeden, Bernard F.
Cushing, Dorothea
Dallas, J. Paul
Denehy, Agnes V.
DeRose, Velma
Donegan, Sylvia E.
Drown, W. E.
English, William F.
Fallon, James F.
Farren, John
Feldman, Morris
Flaherty, Edward B.
Flaherty, James
Flanagan, Mrs. Theresa
Foilb, Robert
Foley, Katherine A.
Garrity, Mary
Garrity, Robert F.
Goorvich, Harold
Hanlon, Edward J.
Herlihy, Charles E.
Hough, Stanley
Jablow, Dr. Norman
Kaplan, Charles
Keane, Chester
Keane, Martin E.
Keane, Mary E.
Keating, Jeffrey J.
Keiver, O. O.
Kitty's Spa
Laurecella, Thomas
Lynch, Mrs. John S.
Lynch, Joseph S.
McCarthy, Clarence
McCormick, Agnes C.
McCormick, J. K.
McHugh, Edward F.
McKeon, P. J.
McSwiney, Helene
McVarnish Hardware Co.
Morgan, Walter
Marchant, Vashni M.
Marchant, Mrs. Vashmi M.
Meehan, Frank J.
Murphy, Dr. Joseph T.
Perry, Walter F.
Regis, Dr. Ernest
Rose, George G.
Royal Kennel Supply Co.
Ryan, Al.
Sam's Shoe Store
Sencebough, John A.
Sherrick, Mrs. Frank
Simpson, Shirley E.
Skinner, Miss B. L.
Snyder, Allen
Snyder, Nathan
Spagnoli, Luigi
Spector, Mier
Stewart, James M.
Templeton, Agnes W.
Tennihan, Mrs. Myles
Thompson Sq. Theatre
Tiernan, Mrs. Shirley
Tierney, Catherine L.
Tobin, Rose A.
Tobin, Thomas W.
Tognarelli, Romano
Trask, R. Henry
Tuck, M.
Wall, Harry T.
Welch, Louis R.
Welch, Mrs. Louis R.
Werby, Milton
Wilson, Sam.
Winde, R. H.

The Key Club of Charlestown High School wishes to express their deep appreciation to their many friends for their kind cooperation during the 1951-52 school year.

BEST WISHES FROM THE MAKERS OF

SCHRAFFT'S
CHOCOLATES

W. F. SCHRAFFT & SONS, CORP.

Sullivan Square Charlestown District

Boston, Mass.

"Makers of Fine Confectionery Since 1861"

Compliments of

CONNIE McCARTHY's

TELEVISION CENTER

125-129 Main St. Tel. Ch 2-4222
Ch 2-4522

Charlestown 29 Massachusetts

UNITED NATIONAL STORE

38 Chelsea Street

CHARLESTOWN, MASS.

Telephone Ch 2-0566

Compliments of the

McLELLAN COMPANY

193 Main Street

Ch 2-2620

Compliments of

REVERE SUGAR REFINERY

333 Medford Street

Charlestown Mass.

Compliments of

WIGGINS TERMINAL INC.

50 Terminal Street
Charlestown, Mass.

DONOVAN & FALLON

PRESCRIPTIONS – DRUGGISTS

71 Main Street

Charlestown, Mass.

Hampton Beach. N. H.

URGENTLY NEEDED!

Burroughs Calculator, Bookkeeping and Billing Machine Operators

After graduation—shape your future with your own hands by qualifying for a high-paying position as a skilled Burroughs Business Machine Operator. A shortage of trained personnel in this field assures you of a well-respected job. Investigate the Burroughs School today—call, write or phone for a booklet describing how you may become a specialist in the operation of Burroughs machines.

FREE PLACEMENT SERVICE FOR BURROUGHS GRADUATES

Burroughs Operator School

Operated by Burroughs Adding Machine Company

240 Newbury St., Boston 9, Mass. Co 6-7100

CH 2-0103 EST. 1909

GREEN'S DYE HOUSE

We Call and Deliver **Two Hour's Service**

All work done on premises

234 Main St. Charlestown, Mass.

THE GRAY SHOPPE

A Cute Junior Miss Dress – We Have It.

215 Bunker Hill St.
Charlestown, Mass.

Compliments of

F. A. WINNETT

Florist

Compliments of

SPECTOR CLEANERS

135 Main St. 202 Bunker Hill St.

Charlestown, Mass.

Fur Storage

CLINTON MARKET

232 Bunker Hill St. Chas.

Groceries – Provisions – Fish

CH 2-2555

Compliments of
LOUIS LEVINE

532 Main St.
Charlestown Mass.

Automotive Supplies CH 2-1111

SPELLMAN'S
Automatic Laundry
263 Bunker Hill St.
Charlestown, Mass.
Telephone CH 2-3520

ALCE JANE SHOP
Women's and Children's Shop
Hayes Square

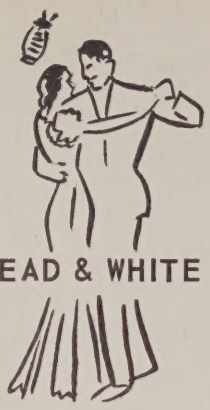

MEN'S and LADIES'
formal
CLOTHES to RENT
111 Summer St., Boston
Tel. Li 2-7930

CUMMINS PHARMACY
Berhard M. Friederman
Ph. G Reg. Pharm. – Mgr.
160 Bunker Hill St. Charlestown
Telephone CH 2-9511

PROJECT MARKET
Meats, Vegetables, Groceries
202 Bunker Hill St.
Charlestown Mass.

MIDDLESEX MARKET
N. H. Semonian
Provisions and Fancy Groceries
Full Line of Beef, Veal, Pork, Vegetables
Tea and Coffee
435 Main St. CH 2-0774

AL JARASITIS
Ice – Fuel – Range Oil
Metored Service
Telephone CH 2-0711

PILGRIM MARKET
Meats – Groceries
Provisions
190 Bunker Hill St., Charlestown
Tel. CH 2-0020 I. Glassoff, Prop.

Compliments of
DR. NORMAN JABLOW
Optometrist
Tel. CH 2-3577
324 Main St. Charlestown, Mass.

JIMMY & SONS
BARBER SHOP
4 Barbers – No Waiting
20 Chelsea St. CH 2-8512

Real Estate Insurance Broker
E. H. SPENCE
48 Warren St. Charlestown, Mass.

CH 2-1111 CH 2-9861
FLEET & AUTO SUPPLY CO.
Automotive Supplies
Louis Levine
532 Main St. Charlestown, Mass.

Compliments of
ERNEST G. REGIS, D.D.S.
18 Monument Square
Charlestown 29, Mass.

Compliments of
FRANK H. CARR
Funeral Director
79 Elm St. Charlestown, Mass.

JACK'S BARGAIN STORE
180 Bunker Hill St., Charlestown
Telephone CH 2-9789
"From A Needle To A Bathtub"

SCALLI'S

COFFEE SHOP

108 Bunker Hill St.

Telephone Ch 2-4750

Open 6 A.M. – 12 P.M.

FOOD MART

108 Bunker Hill St.

Telephone Ch 2-9656

Open 6:30 A.M. – 11:30 P.M.

HOLT & BUGBEE CO.

Hardwood Lumber

Medford St. Charlestown, Mass.

Tel Ch 2-0840 Ch 2-0841

Ch 2-2204 C. H. Gilmore

GILMORE'S AUTO REPAIR

Towing Service
Starters – Lighting – Ignition
Expert Body and Fender Work

434 Main St. Charlestown, Mass.

Compliments of

E. M. LOEW'S

Thompson Square Theatre

Hollywood Theatre

Charlestown, Mass.

Compliments of

J. W. GATELY SONS, INC.

AWNINGS & TENTS

Charlestown Mass.

Compliments of

JOHN H. SAWYER

Funeral Director

329 Bunker Hill St.

Charlestown Mass.

Compliments of

WHITE STAR MARKET

MEATS – VEGETABLES

Provisions

Bunker Hill St. - Charlestown

BIAGIOTTY

Ice Cream Parlor

85 Main St.

Charlestown Mass.

it's the "Know How"

Years of experience in serving thousands and thousands of Undergrads have given Kennedy's the "Know How," so important to all high and Prep school men. That's why — season after season — Undergrads come back to Kennedy's for their every clothing need.

KENNEDY'S
UNDERGRAD SHOPS

BOSTON • PROVIDENCE • WORCESTER
SPRINGFIELD • HARTFORD • BROCKTON
FRAMINGHAM

Congratulations

McVARISH HARDWARE

Main St. Charlestown

Compliments of the

CHARLESTOWN Y.M.C.A.

City Square

Charlestown Mass.

Compliments of

TRUCKTOR EQUIPMENT INC.

*

26 South Eden St.
Charlestown, Mass.

Compliments of

L. W. CROCKETT, M.D.

32 Monument Square
Charlestown, Mass.

GLENDALE COAL & OIL CO.

Distributors of

Famous Reading, Anthracite and
Williams – Oil-a-Matic Oil Burners

TILKINS SHOE STORE

269 Main St.
Charlestown, Mass.

Family Brand Shoes for All The Family

Compliments of

CARR BROTHERS

Shell Service Station

City Square
Charlestown, Mass.
Tel. Ch. 2-1050

Telephone CH 2-2170

BUNKER HILL PRESS

Printers

Frank M. Murray

City Square Bldg.
Charlestown, Mass.

ROBERT J. FLAHERTY

Socony Service Station

Gas, Oil, Tires, Repairs

240 Medford St.

Charlestown Massachusetts

MANLEY AUTO BODY

184-186 Rutherford Ave.

Charlestown Mass.

DR. WILLIAM H. REAGAN

Dentist

349 Main St.

CH 2-1446 Charlestown

CH 2-0123 CH 2-2634 CH 2-2634

T. E. BRASSIL
FLORIST

48 Warren Street

Charlestown Mass.

NEW CENTER MARKET

Charlestown's Leading Food Store

Quality Groceries & Provisions

247 Main Street

Free Delivery

BUNKER HILL DRUG CO.

Samuel Cohen, Reg. Pharm.

236½ Bunker Hill St.

Charlestown

Compliments of

BUNKER HILL FURNITURE CO.

Charlestown Mass.

Compliments of

HART FURNITURE CO.

Complete Home Furnishings

Authorized Dealers of
Popular Radios – Televisions
Electrical Supplies

Compliments of

RUSSO'S VARIETY & DELICATESSEN

317 Main St. Charlestown, Mass.

EA. 7-0340

A.D.S. STUDIO

Anthony J. DeSanti's, Jr.

Sound Movies – Orchestra – Projectionist
For All Occasions

114 London St. East Boston

Compliments of

LOREN MURCHISON & CO., INC.

Official Jewelers

for

Charlestown High School

Represented by

FRANK A. FOWLER
333 Washington St.
Boston 8, Mass.
Room 705 Ri 2-0161

Opposite Historic Old South Church

Very truly yours,
Loren Murchison & Co. Inc.

NORTHEASTERN UNIVERSITY

MEN AND WOMEN ADMITTED TO ALL COURSES

**College of Liberal Arts*

**College of Engineering*

**College of Business Administration*

School of Law (Day and Evening)

School of Business (Evenings)

College of Liberal Arts (Evenings)

ALL CURRICULA OFFER BROAD TRAINING FOR LIVING AND EARNING A LIVELIHOOD

Registration

Early in September — Early application is necessary

*CO-OPERATIVE PLAN SCHOLARSHIPS SELF-HELP OPPORTUNITIES

FOR CATALOG — MAIL THIS COUPON AT ONCE

NORTHEASTERN UNIVERSITY
Director of Admissions
Boston 15, Massachusetts

Please send me a catalog of the

- ☐ College of Liberal Arts
- ☐ College of Engineering
- ☐ College of Business Administration
- ☐ School of Law
- ☐ Evening School of Business
- ☐ Evening—College of Liberal Arts
- ☐ Day Pre-Medical Program
- ☐ Day Pre-Dental Program
- ☐ Day Pre-Legal Program
- ☐ Evening Pre-Legal Program

Name.....

Address.....

51 H-60 *(Street)* *(City or Town)* *(P. O. Numerals)* *(State)*

We Salute You!
Congratulations and the best of luck! We at Loring are proud of the part we have had in helping to make your classbook a permanent reminder of your school years, recording with photographs one of the happiest and most exciting times of your life! We hope that, just as you have chosen us as your class photographer, you will continue to think of Loring Studios when you want photographs to help you remember other momentous days to come! When you choose Loring portraits, you are sure of the finest craftsmanship at the most moderate prices!
LORING STUDIOS
New England's Largest School Photographers

Compliments of the

NOVAKOFF BROTHERS

Uniforms

41 Wapping St.

Charlestown Mass.
Tel Ch 2-0778

PURITY SUGAR CONE CO.

Crisp – Pure – Sweet

Tel. Ch 2-2886

41 Chelsea St. Charlestown

Brockway-Smith-Haigh-Lovell Co.

DOORS, SASH, MILLWORK, MOULDINGS AND LUMBER

MAIN OFFICE AND WAREHOUSE
465 Medford Street
Charlestown District
BOSTON 29, MASSACHUSETTS
Telephone
CHarlestown 2-2100

Compliments of

DR. NORMAN JABLOW

OPTOMETRIST

324 Main St. Ch 2-3577

Compliments of

SNYDER'S NAVAL OUTFITTERS CORP.

15 Chelsea St.

Ch 2-9876 Charlestown, Mass.

FAMILY SHOE STORE

221 Bunker Hill St.

Charlestown Mass.

Shoes for the Whole Family

SILVERMAN'S

Naval and Civilian Outfitters

40 Chelsea St.

Ch 2-9698 Charlestown, Mass.

Compliments of

HARRIGAN'S MARKET

433 Main St.

Charlestown, Mass. Ch 2-2137

Compliments of

CITY SQ. HARDWARE CO.

City Square Chas.

COMPLIMENTS

AND

BEST WISHES

KEY CLUB OF CHARLESTOWN HIGH SCHOOL

Autograph

Autograph

Autograph

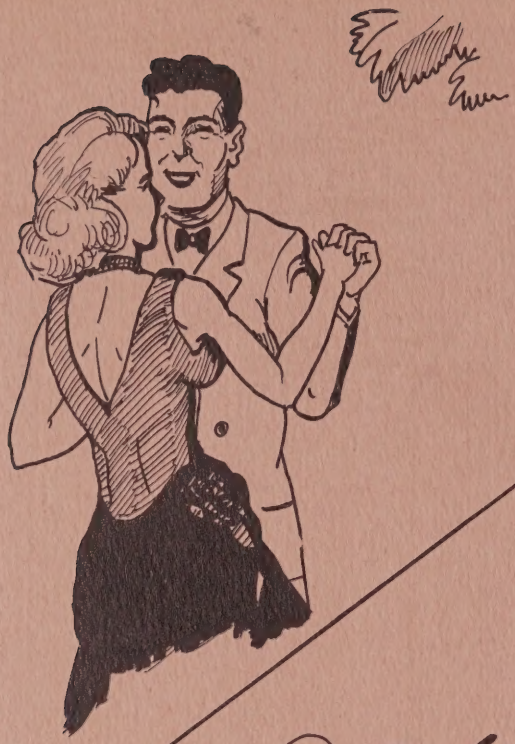

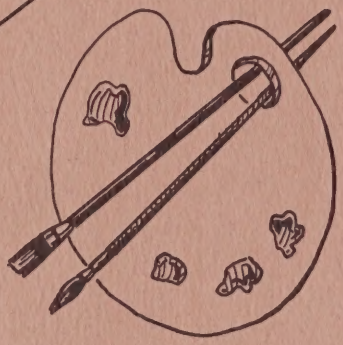

MDCCXLVII

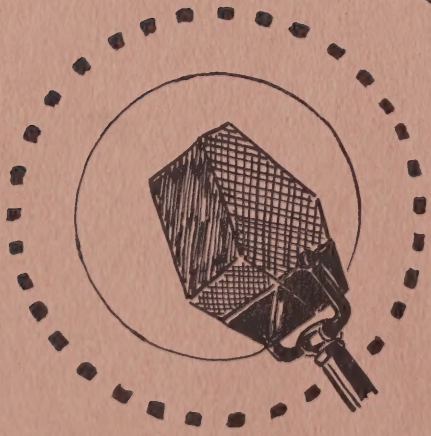

26

53

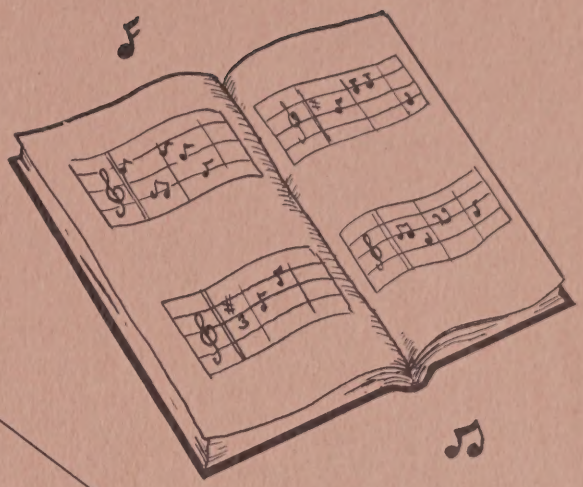

ARLESTOWN HIGH SCHOOL MDCCCV

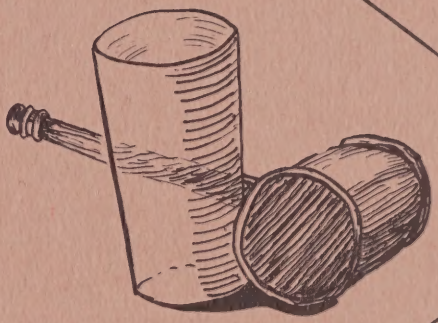

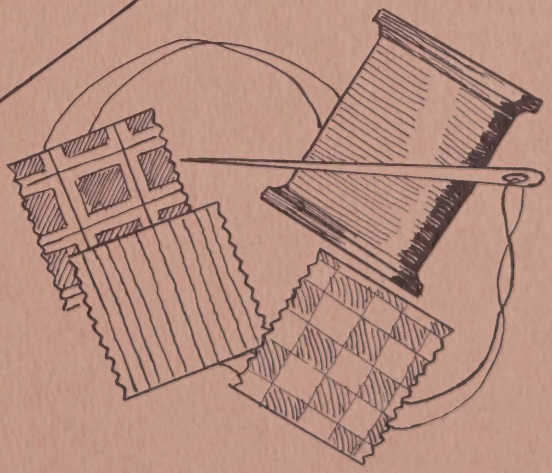

AMERICAN
MUSEUM OF
NATURAL
HISTORY